GENTLEMEN'S SUITS
DRY CLEANED AND
TAILOR PRESSED
FOR 7/6.
PRESCOTT'S,
DYE WORKS,
82/84 TALBOT STREET,
DUBLIN.
Telephone—571.

Births, Marriages, and Deaths (which in all cases must be authenticated), 3 lines, 2/0 words, 2/6; each additional line of 7 words, 8d.

Irish Times 'Phone Numbers.—Dublin—5036 and 5037; Belfast—1787; London—Central 4360. Belfast Office—139 Royal Avenue, London Office—39 Fleet Street.

ROLL OF HONOUR.
IN MEMORIAM.
(1914-1918.)

KINNEAR—In loving memory of my dear husband, Trooper James Kinnear, R.I.H., who died from wounds received in France on 13th December, 1917. "With Christ, which is far better." Inserted by his loving wife and children.

MEEHAN—In ever-loving memory of Surgeon Lieutenant Michael Meehan, R.N., of Kildysart, County Clare, who died on active service on 13th December, 1918, at Italian Military Hospital, Venice. Lord, have mercy.

BIRTHS.

CUNNINGHAM—December 6, 1924, at 58 Grove Park, Rathmines, to Mr. and Mrs. A. Cunningham, a son.

DONOVAN—December 9, 1924, at 18 Adelaide terrace, Waterloo, Liverpool, to Mr. and Mrs. H. B. Donovan, Seafield Spa, County Kerry, a son.

MALONE—November 29, 1924, at Newhaggard House, Trim, County Meath, the wife of John J. Malone, of a son.

RYAN—December 6, 1924, at Tunstall Hall, Naini Tal, India, to Aileen and Major D. G. J. Ryan, D.S.O., 6th Gurkha Rifles, a daughter.

SPEIDEL—December 9, 1924, at 62 Pembroke road, to Mr. and Mrs. F. Speidel, a son.

MARRIAGES.

BROWN and LEWIS—December 8, 1924, at Christ Church, Kingstown, by Rev. Canon Pim, George, second son of the late Samuel Brown, J.P., and Mrs. Elizabeth Brown, Drumleadra, Ballybay, to Susan Alice, fourth daughter of late John Henry Jenkins and Mrs. Annie Jenkins, Wilmont House, Sandycove.

MOORE and MASTERTON—December 6, 1924, at South Quresnferry United Free Church, by the Reverend J. E. Keir, M.A., and the Reverend W. Bower Wilson, M.A., Surgeon Lieutenant-Commander Maurice Sydney Moore, R.N., son of Sir John Moore, M.D., D.L., and Lady Moore, 40 Fitzwilliam square, Dublin, to Ida Mary, youngest daughter of the late Robert Nicol Masterton and Mrs. Masterton, Dunbar and Edinburgh.

DEATHS.

ANNOUNCEMENTS received late for insertion in this column will be found on Page 6.

BENTLEY—December 11, 1924, Richard Bentley, dearly-beloved and losing husband of Helena Bentley. Deeply mourned by his sorrowing wife and children. Funeral from the Adelaide Hospital 10.30 to-day (Saturday) to Mount Jerome.
"Here we suffer grief and pain,
In Heaven we part no more."

BOYD—December 11, 1924, at his residence, Oakdene, Annadale avenue, Belfast, Robert Boyd, aged 85 years. Funeral private.

BROOKS—At his residence, 14 Castlewood Park, Rathmines, Dublin, George C. Brooks, third son of the late Henry S. Brooks, late of Cork. Funeral private.

DUNCAN—December 11, 1924, at his residence, Claremont road, Highgate, London, George Craig Duncan.

EGAN—December 12, 1924, at his residence, 6 Belgrave Park, Rathmines, Thomas Francis, dearly-loved husband of Margaret Egan. R.I.P. Funeral (private) from Rathmines Catholic Church, after 10 o'clock Mass, on Monday morning.

FETHERSTONHAUGH—December 8, 1924, at The Cottage, Starcross, Devon: Richard Fetherstonhaugh, late Agent Bank of Ireland, Wexford.

HALL—December 12, 1924, at her residence, 119 Botanic road, Glasnevin, Catherine E. Hall, eldest daughter of late William Hall, Summerhill, County Meath. Funeral (private), Churchtown, Monday morning.

LEAHY—December 12, 1924, at his residence, Southhill, Killarney, John R. Leahy, eldest son of the late Richard Leahy, Tralee, in his 77th year.

O'DEA—December 12, 1924, at Creevagh, Orwell Park, Rathgar, Mary O'Dea, dearly-beloved wife of Michael O'Dea, R.I.P. Requiem Mass at Church of the Three Patrons, Rathgar, at 10.30 o'clock on Monday, 15th inst. Funeral (private) immediately after to Glasnevin.

PATRICK—December 12, 1924, at her residence, 90 William street, Lurgan, Mary, relict of the late Robert Patrick, Derply, regretted. Funeral strictly private.

REILLY—December 11, 1924, at St. Michael's Hospital, Dun Laoghaire, Maria (Cissie), of 3 Sandymount Park, Upper Rathmines. Deeply regretted. R.I.P. Funeral private. No flowers, prayers instead.

WATKINS—November 20, 1924, at Bolton-on-Dearn, Yorks., Edward (Eddie) Watkins, late of Castletown, Birr, King's County. Inserted by his sister, Jenny.

IN MEMORIAM.

BYERS—In affectionate remembrance of my mother, who entered into rest 13th December, 1923.—David P. Byers.

HANAGAN—In ever-loving memory of Agnes Mary Hanagan, who died at her residence, Baker, Adelaide street, Kingstown, on 14th December, 1911. R.I.P.

MELLON—In loving remembrance of our dear brother, John Charles Mellon, who passed away at Dublin December 13th, 1913. "And life was never the same again."

SULLIVAN—In loving memory of John J. Sullivan, 44 Lansdowne road, who died 14th December, 1923. R.I.P.

NICHOLS' 'Phone—376. 'Phone—376.
FUNERAL AND CARRIAGE ESTABLISHMENT, Lombard street (Westland Row). Coffins, Hearses, and Every Requisite. Economy and Punctuality.

FUNERAL REQUISITES OF EVERY DESCRIPTION.
WALLER,
49 and 50 DENZILLE STREET
(Merrion Square).

SALOON MOTOR HEARSE.
Private Mortuary.
'Phone—131. Wires—"Undertaker, Dublin."

MILLER & CO., BRAY. FUNERAL DIRECTORS. SANITATION SPECIALISTS. SUPERIOR SALOON MOTOR HEARSES. Orders from any part of the country attended to at once. Wires "Collier, Bray." 'Phone Bray 117.

RAMSAY. 'Phone: 1169, P.B., 491. Florists to H.M. the King. 50 NASSAU ST. WREATHS, FLORAL DESIGNS. Telegrams: Violets, Dublin. Nurseries, Ballsbridge.

WATSON'S WREATHS. Telegrams—"Quickness, Dublin." Tel.—2078. WATSON'S, 31 NASSAU ST., Nurseries, Kilkiney.

"SAY IT WITH FLOWERS."
BOUQUETS, WREATHS, ANY FLORAL DESIGN.
M. & G. JAMESON,
21 NASSAU STREET, DUBLIN.
'Phone 1267. Telegrams: Shamrock, Dublin.

USE
DEWDROP
SHREDDED
BEEF SUET
FOR YOUR
XMAS
PUDDING

Growth.
My business is enlarging every day. Super Motor Pantechnicon Vans now travel to all parts of Ireland.
NAT. ROSS,
Furniture Remover, Cork.

EVENTS IN IRELAND are fully summarised in the "WEEKLY IRISH TIMES," with Illustrations. Price Threepence.

MISCELLANEOUS.

RUGBY FOOTBALL.
TO-DAY AT LANSDOWNE ROAD.
OXFORD UNIVERSITY v. LANSDOWNE F.C. At 1 p.m.
INTER-PROVINCIAL.
ULSTER v. LEINSTER, At 2.45 p.m.
Admission, 1/6; Schoolboys and Schoolgirls, 1/-; Grand Stand, 1/6; Motors, 1/-; Motor Cycles, 5d.

JAMES FARRELL, Deceased; DANIEL FARRELL, Deceased; BERNARD GRAVES, Deceased.—Information is required with regard to James Farrell and Daniel Farrell, children of Daniel Farrell, senior, who lived at Killmashogue, Co. Dublin, and who had property at Butterfield, Rathfarnham, Co. Dublin, about the year 1823; also with regard to Bernard Graves, son of Peter Graves, who lived at Powerscourt, Co. Wicklow, about the same period. Any person in a position to give such information will please communicate with S. and R. C. WALKER and SON, 86 Merrion square, Dublin, Solicitors.

ANALYTICAL and Pharmaceutical Chemist desires Post; sound commercial and scientific training. Would invest. Address "Z 4935, Chemist," this office.

ATTENTION Advertisements will be found on Pages 11 and 12 of To-day's Issue.

WANTED, vicinity Stephen's Green or Merrion square or in Pembroke district. Unfurnished, Self-contained Flat; three large rooms, two small, kitchenette, bathroom and lavatory.—D 1107, this office.

TO SELL or LET, PREMISES, North City, suitable for Stores, Factory or Garage, with Dwelling-house (5 apartments) and Shop attached; frontage 44 feet, floor space 3,850 square feet. Good entrance.
D 1181, this office.

CHOICE LANSDOWNE ROAD. Semi-detached Residence for Sale; splendid garden (train end), overlooking Trinity College Botanic Gardens. Price, £2,700, or near offer. View by appointment.—D 1020, this office.

TOP Flat to Let, 8 Merrion square, North. Moderate rent. Every convenience. Address "Z 4865, Flat," this office.

GROUND Floor Flat to Let, 8 Merrion square, suitable for Residence or Offices. Address "Z 4862, Flat," this office.

WANTED to Rent or Buy, Small House, Bungalow or Gate Lodge, with one or two acres for poultry; references given; near tram or train; Dublin or suburbs.—YOUNG, Tullow.

WANTED, LARGE DRY STORE IN SOUTH SIDE OF CITY.—D 1958, this office.

"TAMILESE," the Tea for Flavour. Packed in ¼, ½, and 1lb Packets. Ask for it.

JOHN C. PARKES and Sons, Ltd., DUBLIN. Cross Cut and Narrow Felling Saws. Felling Axes.

MOIRA RESTAURANT, TRINITY STREET (COLLEGE GREEN). Two minutes from Trinity College. Charcoal Grill. P. NUGENT, Proprietor.

ELVERY AND CO., LTD., LADIES' RAINPROOF COATS, NEWEST STYLES. ELEPHANT HOUSE, DUBLIN, CORK, & LONDON.

BROOKS, THOMAS, AND CO., LTD., DUBLIN. PORTLAND CEMENT. Best Belgian Guaranteed. Special Prices. Now Discharging.

CAPITAL "Tea. The Perfect Blend. Gives an ideal Cup of Tea—but see that the word "CAPITAL" (Regd.) is on each PACKET.

RED BANK RESTAURANT, D'OLIER STREET. 4-Course Lunch, 2/-; 1-4 p.m. High Class Teas, 1/-. Meat Teas, 2/-. Special Joints at 6 p.m. Popular à la Carte. Oysters now in good condition.

ANNE LYNCH'S TEAS.

CHANCELLOR'S CELEBRATED WATCHES. Established in Dublin 126 years. 7 GRAFTON STREET.

LARGE STOCK of XMAS and NEW YEAR CARDS, CALENDARS, MOTTOES, and TEXT CARDS at THE DUBLIN BIBLE DEPOT, 10 D'OLIER STREET.

PRIMUS STOVES, Genuine, 12/6. Repairs a Speciality.—BOOTH BROTHERS, DUBLIN.

SOUTH AFRICA.—The opportunities in Apple Growing at the Pomona Estates, East Rand Orchards, Johannesburg, should interest all who appreciate sunny, open air healthy life under delightful bracing climatic conditions. The settlers will have their land prepared and selected trees planted under expert advice. The absentee investor is secure in the knowledge that the orchards will be skilfully and efficiently managed and his produce marketed to the best possible advantage. £75 a year for five years secures a five-acre freehold plot to be planted to 300 trees. Full particulars from Sales Manager, Rs. John Cooke and Co., 729 Salisbury House, London Wall, London, E.C. 2.

SAFETY Razor Blades re-sharpened, all makes, from 1/- doz.; post extra.—Thompson, Cutler, Nassau street.

MONEY.—The Highest Advances to be obtained in Dublin on Jewellery, Silver Plate, Furniture, and valuable Chattel Property of every description at the First Class Money Office, 86 MARLBOROUGH STREET, 85.

TULLAMORE.—The "Irish Times," the "Weekly Irish Times," and the "Irish Field" can be had immediately after the arrival of the trains from Mr. M. P. Gorry, Harbour street.

PRETTY WALL PAPERS.
All the best designs and newest Colourings. Patterns by post or from your Decorator.
DOCKRELL Limited, Dublin.

THOS. HENSHAW and CO., LIMITED. STOVES, RANGES, GRATES. 3-12 CHRISTCHURCH PLACE. Works—Clonskea.

CARSON'S "VITROLITE"—The Paint for greenhouses and outside work.—Carson's, 22 Bachelor's Walk, Dublin.

INCOME TAX Recovered, Returns Filled, Super-Tax Statements prepared.—J. T. WALLACE, Expert, 10 Nassau street. 'Phone—1585.

IRISH Made Motor Bodies, ready for immediate delivery. A few good lines, including Landaulettes, Coupes, Tourers, and Lorries, suitable for Chassis. All particulars on application.—O'GORMAN BROS., LTD., CLONMEL.

ALL IRISH JUDGES—Photographs in the Calendar supplement GIVEN FREE with the Christmas number of the "WEEKLY IRISH TIMES" to-day.

L M S
LONDON MIDLAND AND SCOTTISH RAILWAY
Christmas Holiday Arrangements
Via HOLYHEAD

FROM DUBLIN (via Dun Laoghaire, Mail Route):—
On Tuesday, Dec. 23rd, and Wednesday, Dec. 24th } Excursion Tickets by Day or Night Service.

FROM BELFAST, Etc. (via Greenore):—
On Monday & Tuesday, Dec. 22 & 23 } Excursion Tickets from Belfast.
On Tuesday & Wednesday, Dec. 23 & 24 } Excursion Tickets from Newry, Dundalk, and Greenore.

Tickets will be available for Return on any sailing day within 15 days (including date of forward journey).

Special Notice to Passengers from Dublin.
On Tuesday, December 23rd, a Special Train will Leave Dublin (Westland Row) at 7.45 p.m., and a Special Mail Steamer will sail from Dun Laoghaire Pier at 8.15 p.m. Excursion Passengers MUST travel by this service.

For Particulars of Fares, etc., see small bills.

Tickets and full information may be obtained at L.M.S. Offices:—15 Westmoreland Street, Dublin; 12 Royal Avenue, Belfast; Thos. Cook and Son, 118 Grafton Street, Dublin; Royal Avenue, Belfast.
H. G. BURGESS, General Manager.

"Hiltonia" *For Comfort, Durability and Health.*
The Better Mattress
GIVE ONE THIS XMAS
You cannot choose anything better or more acceptable, because it is all that a substantial practical gift should be. See one at your Furnishers, or Drapers, To-day.
Write for Brochure and name of nearest Dealer.—Hilton Bros., Mfrs., Townsend street, Dublin.

SPECIAL EXTRA
The Irish Times.
PRICE TWOPENCE. DUBLIN, SATURDAY, DECEMBER 13, 1924. VOL. LXVI. NO. 21,113.

"Peterson" Pipes
Cigars and Cigarettes
the choicest in everything smokers desire.
KAPP & PETERSON, LTD
55 Grafton Street, 117 Grafton Street and 56 Lower Sackville Street.

WE Specialise in Motor Springs and Repairs. JOHN HUTTON & SONS, Ltd., Summerhill, Dublin.

16/35 H.P. WOLSELEY LIGHT SALOON, £600, plus freight, delivery Dublin.—Grafton Motor Co., 45 Grafton street, Dublin.

WE SELL—REPAIR—OVERHAUL Ford Cars only. We fit Genuine Ford Parts only.—AUTOCARS, IRELAND, LTD., 19 Chatham street, Dublin, Authorised Ford and Fordson Dealers.

MORRIS One Ton Trucks, price £195.—G. A. BRITTAIN, LTD., Haich street, Dublin.

THERE'S always a Ford Fleet ready for instant delivery at R. W. ARCHER and CO., 66 Lower Mount street, Dublin—the Pioneers.

COMMER Cars create confidence, more business.—Co. Wicklow Garage and Motor Touring Co., Bray

STANDARD CARS, from £344.—Agents: R. W. ARCHER and CO., 66 Lr. Mount St., Dublin.

CHRISTMAS PRESENTS.
IN GREAT VARIETY.
CAKE STANDS, COAL VASES, CARPETS, HEARTHRUGS, Etc.
O'MALLEY & BRETT,
81/82 RATHMINES ROAD.
Telephone 474.

SERVICE. 'Phone 943.
We have the ability and facility to give the Service you have the right to expect with BUICKS and CHEVS.
57 and 58 Lr. Baggot St. LINCOLN AND NOLAN, LTD.

ALL FORD MODELS
CAN NOW BE OBTAINED UNDER OUR NEW "OUT OF INCOME" SCHEME.
DROP US A LINE; WE WILL BE PLEASED TO FORWARD YOU ALL PARTICULARS.
SMITHFIELD MOTOR CO., LTD.,
SMITHFIELD, DUBLIN.

LIBERTY BAZAAR NOW OPEN
WITH A CHOICE RANGE OF EXCLUSIVE AND INEXPENSIVE GIFTS.
PIM BROTHERS, LTD., EXCHEQUER ST., DUBLIN.

BEVERLY SMYTH & SONS
REMOVALS & STORAGE.
MOTOR VANS, MOTOR LORRIES.
30 SOUTH ANNE ST., DUBLIN.
Telegrams, "Beverly, Dublin." Telephone 2071.

REMOVALS BY MOTOR VANS.
ERNEST CULLEN & SONS,
8, 9 & 10 NORTH ANNE STREET, DUBLIN.
WE WILL REMOVE YOUR HOUSEHOLD FURNITURE AND EFFECTS IN OUR MOTOR FURNITURE VANS TO OR FROM ANY PART OF IRELAND.
'Phone 4755, Dublin. Grams: "Haulage, Dublin."

ANDREWS & CO. (Dublin), Ltd.
CHRISTMAS SPECIALITIES

Dessert Biscuits	Christmas Crackers (GREAT VARIETY)
Crystallised Fruits	Muscatels (Dessert)
Chocolates in Fancy Boxes	Figs (Finest Dessert)
Dessert Ginger in Jars	Dates
Christmas Cakes (Iced)	Teas—Choice China, Indian and Ceylon
Plum Puddings in Basins	Spiced Rounds—Finest Irish Beef
Pate de Fois Gras in Terrines	Irish, York and Cumberland Hams
Assorted Sweets	Stilton and Fancy Cheese
Elva Plums	
Carlsbad Plums	

Christmas Hampers made up as Required
General Price List of Wines, Spirits and Groceries on Application ::
19, 20, 21, 22 Dame Street, Dublin.

CHRISTMAS WINES.
4 doz. Bots Ch. Deerfort Margaux, 1913, 53/- | 4 doz. Bots. Sparkling Red Burgundy.. 91/-
8 ,, Pints Graves (Red Seal) ..... 17/- | 6 ,, ,, Sparkling Moselle 90/-
8 ,, Bots. Sauterne (Blue Seal)..... 47/- | 4 ,, ,, Croft, 1900 ..... 168/-
5 ,, Pints Barsac (Green Seal)..... 26/6 | 7 ,, ,, Solera (Blue Seal) 55/-
9 ,, Bots. Pommard, 1917 ..... 60/- | 6 ,, ,, Champagne, Lanson, 1918 156/-
Per Doz. Nett Cash. Carr. Paid. Cases Extra. Write for Complete List.
SUBJECT TO REMAINING ON HAND.
MITCHELL & SON (WINE MERCHANTS), LTD., 21 KILDARE STREET, DUBLIN.
'PHONE—116 DUBLIN. TELEGRAMS—EBLANA, DUBLIN. W.H.Co.

CHRISTMAS GIFTS

Cases of Cutlery.	Lovely Table Glass.
Cases of Carvers.	Cut Glass Bowls.
Stainless Cutlery.	Cut Glass Vases.
Plated Spoons and Forks.	Handsome Dinner Services.
Best Coffee Machines.	Charming Dessert Services.
Brass and Japanese Trays.	Useful Breakfast Sets.
Brass Lamps and Silk Shades.	Early Morning Sets.
Copper Breakfast Heaters.	China for Children.

REALLY USEFUL PRESENTS
AT THE CENTRAL STORES.
Maguire & Gatchell, Ltd.,
DAWSON STREET, DUBLIN.

MONEY
LENT BY POST, FROM £50 TO £5,000, On Note of Hand, Alone, Without Security. To Ladies or Gentlemen, strictly private. No charge whatever if Loan is not granted.
Apply SECRETARY, THE CITY AND COUNTY PRIVATE FINANCE CO., LTD., 12 SOUTH LEINSTER STREET, DUBLIN.

ESTATES, LTD., GRANVILLE BUILDINGS, 45 HIGH STREET, BELFAST.
MONEY TO LEND.
£5 UPWARDS.
LOANS GRANTED FOR LONG OR SHORT periods on reasonable terms. Instalments arranged. Pension Vouchers Cashed.
J. WRIGHT, Manager.

ARMISTICE DAY IN DUBLIN.—The large Pictures which appeared in the "Irish Times" on 12th and 15th inst.—"The Great College Green" and "Haud Immemor"—have been reprinted on art paper, and can be had at Head Office, Westmoreland street.

COALS.
COALS.
WALLACE BROS., LTD
THIS DAY'S PRICES:
BEST ORRELL ..... 53/- Per Ton.
BEST WIGAN ..... 50/- Per Ton.
BEST KITCHEN ..... 46/- Per Ton.
BEST SCOTCH HOUSE ..... 43/- Per Ton.
Delivered in the City.
Special discount of 2/- per ton if cash paid with order.
Small additional charges on coals for delivery beyond old City Boundary, or on quantities of less than one ton.
23 WESTMORELAND STREET.
Telegrams—"Wallace, Dublin." Telephones—2999 and 3000.

IRELAND'S WEEKLY SPORTING PAPER—The "IRISH FIELD," published every Saturday, contains all the latest Racing News, Programmes and Selections. Also Special Articles and Reports on Hunting, Football, Cricket, Golf, Angling, Motoring, Boxing, Coursing, etc. Official Organ of the Irish Kennel Club. At all Newsagents. Price 2d.; 13/- yearly post free.

HEALTH RESORT of singular charm and delightful surroundings. Mild winters. Central heating. Electric light. 60 bedrooms. 8 public rooms. Excellent cuisine. Home farm, dairy and garden. Golf. Rough shooting.
THE BATHS and Medical treatment are a special feature. Skilled operators. Resident Physician.
ST. ANN'S HILL HYDROPATHIC, BLARNEY.
Christmas and New Year Festivities and Dances.
Reduced winter terms. Combined rail and Hydro Coupons issued at special rates from Kingsbridge, Limerick, or Junction, Tralee and Waterford, on production of Voucher from Secretary. The Hydro, St. Ann's Hill, Co. Cork, from whom all further information can be obtained.

A Really Handsome Gift
and one that will give a lifetime of satisfaction. There is something good about a "Vi-Spring" Mattress. Its luxurious, downy softness must appeal to those who appreciate comfort, while the health-giving sleep which it induces must benefit your friend.
THE
Vi-Spring Mattress
is made in several qualities, but each quality contains the same number of springs, it made with the same scrupulous care, and is equally durable
The Vi-Spring is a box mattress, and can be used on any of the usual supports—i.e., Woven Wire Chain base Mattress, etc. Made in five qualities and all sizes, 3/6, Dbl. wide, £7/4/0 to £15/16/0; 4/6, Dbl. wide, £10/5/6 to £20/16/6. Illustrated Catalogue sent free on request.
Patented April, 1901, Nov., 1911.
Sole Agents Dublin and District
PIM BROTHERS, LTD.,
EXCHEQUER STREET, DUBLIN.

CARPETS, CURTAINS, FURNITURE,
SPECIAL VALUE IN EASY CHAIRS AND CHESTERFIELDS.
DININGROOM AND BEDROOM SUITES.
ANDERSON, STANFORD & RIDGEWAY, LTD
28 AND 29 GRAFTON STREET.
CARPETS SHAKEN AND CLEANED.
HOUSEHOLD REMOVALS AND STORAGE.

SPEND CHRISTMAS
AND THE NEW YEAR AT THE
GRAND HOTEL, GREYSTONES.
USUAL ATTRACTIVE PROGRAMME.
DANCES, CONCERTS. WRITE FOR PROGRAMME AND TARIFF. FANCY DRESS BALLS, &C.
8256. W.H.Co.

INTERNATIONAL BIBLE STUDENTS' ASSOCIATION.
SUNDAY, DEC. 14TH, 7 P.M. ... ROTUNDA, PARNELL SQUARE
AND
MONDAY, DEC. 15TH, 8 P.M. ... TOWN HALL, DUN LAOGHAIRE (KINGSTOWN)
FREE LECTURE:
"CIVILIZATION DOOMED."
BUT
MILLIONS NOW LIVING WILL NEVER DIE!
SPEAKER—MR. C. B. COOMBS (OF DUBLIN).
All peace lovers owe it to themselves and to their children to be informed upon these things. If unable to attend, send for "THE HARP OF GOD," 370 pages, 1/6, post paid. Proof conclusive that millions now living will never die. Send to I.B.S.A., 6 Lincoln Chambers, Lincoln place, Dublin.
ALL WELCOME. NO COLLECTION.

Added to Quality & Low Price—is
Bradley's Guarantee
ALL Postage Paid

Ladies' Stylish Derby Shoe, prettily punched, with round toes, two inch Leather Cuban heels, welted flexible soles, tackless stainless linings, close ankle grip. Every size and half sizes, 2 to 8. In soft Black Glace Kid, Nut Brown Willow Calf or all Patent Calf. Per pair... 16/6

Ladies' Black Glace Kid Gibson Shoes, medium Cuban heels, 1¼ inches high, round toes, welted soles; in all sizes and half sizes. Leather lined; very fine quality indeed. Per pair 10/6
Don't Forget mention Size Worn

Ladies' Black Glace Kid or fine Box Calf comfort shape shoe, low heels, square or full Round Toes, Leather lined. Welted tackless soles. Sizes 2 to 7½. Per pair 14/11

Ladies' Nut Brown or Mahogany Willow Calf Gibson Shoes, smart Cuban heels, round American toes, welted soles, leather lined. Also in Black Glace Kid with Patent toe cap. Sizes 2 to 8 and half sizes. Per pair..... 12/6
GUARANTEE—If there is the slightest cause for dissatisfaction Bradley's guarantee to refund your full purchase money on goods being returned in sound condition within three days.
J. Vincent Bradley
THE HOUSE FOR GOOD FOOTWEAR
23 NASSAU STREET, DUBLIN

Cardigans, Jackets, Waistcoats, Pullovers of most attractive Ma... make ideal Christmas Gifts.
Pure Wool Cardigan, in Putty and Grey, 17/6 Worth 21/-
Special Value—Pure Wool Cardigans, 21/-, in Fawn, Lovat, Grey, and assorted Heather Mixtures.
The new price Cardigan at 25/-, in Pure Wool, of three of the newest shades.
Best Pure Lamb's Wool Cardigan, in Fawn, Covert and Grey, 30/-
Our new Fancy Striped and Check Ca... Wool, 3?/-; to-day's value, 35/-
The "Teviotdale" best Pure Wool Cardigans, in following colours—Canary, Sky Blue, Blue, Buff, Lovat, Helio., Light, M... Dark Grey, also Black. All one p...
Best Shetland Wool Jackets, plain colours, 45/- and 50/-

An almost unlimited choice of Handsome Presents for Men
The newest shades in pure Cashmere Jackets, 63/- and 75/-
Pure Wool Waistcoats at 22/6 and 27/6
Best Shetland Wool Waistcoats, in plain and fancy, 42/- and 45/-
The very newest and latest in Pullovers at 16/9, 17/9, 22/6; pure wool. Oriental designs from 27/6
All Sizes from 34 to 44 chest
Golf Hose, in fine fingering Wool and real Shetland Wool, 7/6, 8/6, 10/6, 12/6, 14/6, 18/6
HALF HOSE
Best fine Knit Half Hose, 3/6 a pair; ½-doz. for 19/6. Irish made.
3-ply best fine knit Half Hose, 4/6 a pair. ½-doz. for 25/6
KENNEDY & McSHA...
WESTMORELAND STREET AND D'OLIER STREET, DUB...
Telephone: 1999.

CE.

y young days we had to
ad on Sundays three
s the limit, but to-day
no limit since those
S Cars came along."

MORRIS-COWLEYS FROM £212.
MORRIS-OXFORDS From £296.

TD., HATCH STREET, DUBLIN.

verland

Now on View

Overland De Luxe now awaits your inspection
Additions include tipping head lamps, force
all grease points, special tool rack at rear of
es, and Bosch magnetos. Considered apart
rful car: considered in *relation* to its price,

DE LUXE £295

W. B. CRAWFORD (Dublin) LTD., 29 DAWSON STREET
Phone: Dublin 1692.

argains

SON early £475 0 0
EX a bargain at £310 0 0
LCAN 16 h.p. £300 0 0
SSEX 2 seaters, English bodies,
each £300 0 0
NBEAM saloon £250 0 0
DSON £210 0 0
umerous others at Bargain Prices.

ntee that each of these cars has
subjected to a strict test, is in good
ion, and is thoroughly roadworthy.

RILEY CAR
1898-1924

and economy in running and up-keep, still
on as the cheapest, if not the lowest priced.

odel advances materially in power,
d finish of very smart coachwork.

AGENT:
Dawson Street

18 STEPHEN'S GREEN, DUBLIN

SITUATIONS CONTINUED

OFFICE Apprentice required by Grafton street good education.—D 1226, this office. 12 E

SEED Trade—Dublin Firm requires the services of experienced Gardeners, with all round practical knowledge garden and farm seeds, competent to conduct correspondence; applicants enclose copies of testimonials, &c.—D 1227, this office. 12 C

SMART, discharged Man required to call on the Motor Trade in Dublin, to push a new line. No travelling solicitation needed but can be worked in with other lines carried. Also one to call on the Building Trade. Permanent position with progressive Manufacturers. Must be of good appearance and address. State last position held.—D 1241, this office. 12 C

STATIONERY—Untied smart, energetic young man (R.C.), having full knowledge of stationery and allied trades, particulars Apply D 1272, this office. 12 C

SMART Youth Wanted as Assistant, City Automobile Showrooms. Apply in own handwriting, stating particulars and wages expected, D 1280, this office. 12 A

USEFUL Help required immediately. Apply Farmer's, George's avenue, Blackrock.

WANTED, Charge Hand for Grocery and Provisions for Co. Carlow; must understand business thoroughly (Protestant preferred); state salary expected, where last employed, and enclose copies of reference.—D 1138, this office. 11 B

WANTED, Cellarman, thoroughly competent, with good experience of wines, spirits, etc.; must be well recommended.—D 1202, this office. 11 F

WANTED, South Wales, Mother's Help, age 35-45; particulars, salary expected, and enclose copy of reference.—D 1187, this office. 11 F

WANTED, a Lady Superintendent (Protestant) for the Home for the Blind, Clifton-on-Sea, Bristol. Apply by letter, enclosing copies of testimonials, to Secretary. 11 F

WANTED, Manager for wholesale dairy business; good connection among provision shops, and drapery trade; liberal salary expected, and interest in business. Apply, stating experience, salary, etc., D 1257, this office. 11 F

WANTED, after Christmas, Protestant Lady Help to attend lady, wheel bath chair, share room, household duties; knowledge cooking, sewing; also trained maids; country. Address "Z 4965, Help," this office. 12 C

WANTED, experienced Land Agent's Clerk, miles under Land Act.—D 1144, this office.

WANTED, smart Junior Assistant, Bacon Counter. Apply with reference, 31 High street.

REPRESENTATIVES WANTED.

CORKS—Gentlemen connected with Beer Bottlers to Sell Corks on commission. Address "Z 4899, Traveller," this office. 10 A

CANVASSER for Carriers; previous experience essential; state references, experience, wages expected.—D 1245, this office.

JUNIOR Traveller Wanted to Sell well known Proprietary Article. Reply, stating past experience and salary required, D 1149, this office. 11 F

YOUNG Irishmen—Names of Prize-winners in this Competition are published to-day in the Christmas Number of the "Weekly Irish Times."

POSITION to Sell vacuum for representation throughout Ireland for large Manufacturers of Boots, Shoes, Leggings, and Gaiters; commission basis. Address "Z 4905, Representative," this office. 10 F

REPRESENTATIVE Wanted, with well established connection in the South of Ireland, by city firm for Readymades, Woollens, and Trimmings; liberal salary and commission to small energetic man; only those connected in above lines need apply.—D 1191, this office. 11 F

SHOE Trade—Representative Wanted to maintain existing connection in Northern portion of Irish Free State; applicants should be able to drive Ford Car; state if holder of licence to drive same to be secured; only men of ability and proved record need apply.—James Allman and Sons, Jeffrey street, Edinburgh. 9 F

TRAVELLER Wanted for a Dublin Wholesale Drapery House; the whole of the South and Western journey, with list of accounts, would be handed over to the right man. Apply, with references and full particulars to D 1065, this office. 9 F

THE Inland Spinning Co., Limited, Lisburn, require a first class Traveller for the Sale of their Linen Thread and Shoe Thread in the Irish Free State. Apply by letter only. 10 A

WANTED by cross-Channel Manufacturer, Agent to call on leading city and country Drapers with Ladies' Mantles and Costumes; sound connection essential. Write A 8, "Empire" Office, Hanley, Staffordshire. 10 F

AGENCIES AND SITUATIONS WANTED.

YOUNG Man wants situation as Traveller; eight years' experience on the road; has good connection among Grocery, Provision, and Licensed Trade in Leinster and North and South of Ireland; first class references and security if required.—D 1282, this office.

MEDICAL APPOINTMENTS.

BRANCH Dentist Practice for disposal in Midlands, well established over twenty years; excellent opportunity for energetic man; moderate terms.—D 1296, this office. 11 F

DENTAL Surgeon, L.D.S., desires Assistantship; experience in private practice; reasonable salary; excellent testimonials.—D 1179, this office. 11 F

TRISH Medical Agency, 20 Harcourt street, Dublin.—Locum Tenens, Assistants, Doctors, Dentists, Chemists, Trained Nurses, Masseuse supplied promptly; moderate terms. Telephone, 3724. 10 F

LADY unqualified Chemist, six years' experience; excellent testimonials; terms moderate.—6226, Irish Times Branch Office, Cork. 12 A

MATERNITY Nurse, C.M.B. Certificate, 10 years' experience, strong and healthy, wishes permanent post, lady or gentleman; good references. Address "Z 4856, Nurse," this office. 11 F

PHARMACEUTICAL Chemist desires Locum duty; excellent references; Dublin or district preferred. Address "Z 4950, Chemist," this office. 11 B

UNQUALIFIED Assistant four years' experience, desires change in country; best references. Address "Z 49(0, Chemist," this office. 11 F

VERY respectable Farmer's Daughter, Protestant, 21, a student of Domestic Science, holding Diploma and Certificate, wishes Post as Nursery Governess; junior Help.—Mary A. Masterson, Rose Hill, Carrigtwohill, Co. Cork.

WELL-educated young Man seeks Apprenticeship in city Pharmacy.—D 1007, this office. 9 F

WANTED by gentleman occasionally, simple Nurse-Housekeeper; home 20 minutes house, Dublin. Address "Z 4979, Nursing," this office. 12 C

WANTED, Qualified Chemist, R.C., indoor, good wages; state age, experience, and references. Address "Z 4825, Chemist," this office. 8 X

LEGAL APPOINTMENTS.

DUBLIN Agent Wanted by country Solicitor, state terms.—D 1266, this office. 11 B

EXPERIENCED General Clerk (North) wishes to be near a Country Practice; early 30's. Address "Z 4906, Clerk," this office. 11 B

TENDERS for Land Agents—M. J. Fitzpatrick, Surveyor, Kilkenny, accompany expenses of Estates of Kenny and Lord Ormonde. 10 F

YOUNG Man wishes Position as Assistant for Midland Practice; has knowledge of Conveyancing.—D 1240, this office. 11 F

Motor Matters, Bicycles &c.

MOTOR CARS.

A—NEW Calcotts, 10-15 h.p., from £295; 13-24 h.p. 4 Seater, £450; duty free Dublin.—Watson, Trinity street Garage.

A. T. Woods', Westland Row—B.S.A. Cars fitted with Daimler engines. T

LINCOLN AND NOLAN, LTD., 57 and 58 LOWER BAGGOT STREET. BUICK ..... CHEVROLET OAKLAND ..... McLAUGHLIN "When service and value meet." T

BEFORE DECIDING ON YOUR NEW CAR TAKE A RUN IN A RHODE. 2 AND 4 SEATERS, 1925 MODELS, IN STOCK. F.S. Concessionaire: A. PERCY HUET. 206 Gt. Brunswick st. Dublin Agents: KEATING AND LUNDY.

CONSIDERABLE REDUCTIONS IN PRICES for 6 H.P. AND 9/20 H.P. ROVER CARS. 8 H.P. MODEL, 2 or 4 Seater, from £139. 9/20 H.P. MODEL, 2 or 4 Seater, from £175. (Delivery ex Works.) THE ROVER CO., LIMITED, 16 LORD EDWARD STREET, DUBLIN. T

SUNBEAM AND ANSALDO CARS. And Spare Parts. F. J. ROGERS, 42-5 SOUTH KING ST. DUBLIN. 2 F

SINGER AND HILLMAN CARS. Sole Agent: BUCKLEYS MOTORS, LTD., 34 LOWER ABBEY STREET, DUBLIN. T

STANDARD CARS From £244 ..... Agents: E. W. ARCHER and CO., 66 Lr. Mount st., Dublin. 19 X

JOWETT CARS. Fitted with the Little Engine with the Big Pull. £6 tax. 45 miles per gallon. From £185. Duty Free. Call or write for Catalogue. TARA MOTOR AND ENGINEERING WORKS, 42 POOLBEG STREET.

A 1915 Touring Car, new Michelin tyres, self starter, dynamo, electric light; no outlay; £75 or nearest offer.—D 1047, this office. 6 10

A AUSTIN, 20 h.p., Cabriolet body, cost approximately £1,000, accept £250; Moon Touring Car, same as new, £200; Singer 2/3 Seater, with Dickey, All Weather Model, grand condition, £175.—Andrew J. Doyle, 24 South King street, Dublin. Telephone, 2721. 9 F

AUSTIN, 7, for Sale, in good order, and perfect condition; fully insured any trial given. Apply, 41 Longwood avenue. 11 F

ARGYLL Johnston Touring Car, 15-9 h.p., 1622 model, C.A.V. electric light and self starter; guaranteed perfect; bargain for quick sale.—Francis J. Carolan, Motor Agent, Dunshaughlin.

BUICK Five Seater Overdrive, 25 per mile; owner driven tyres, inds, dunces, shopping equally cheap. D 1222, this office. 10 F

CARS, 2 to 5 Seaters, from £50; in good order.—C. Thomas Thompson and Son, Ltd., 19 Lr. Abbey street, Dublin. 10 F

CARS Garaged weekly or daily; Petrol, Oil, Tyres, etc., to Hollicon tyres except to order.—Garages, 2/6 Little Ship street.

CHEV. Tourer, £55; Humber Tourer, £75, in good order; also Moto Cut, ideal for hire work.—F. J. Rogers, 42-45 Sth. King street, Dublin. 12 C

DRIVE Yourself—Ford Sedan for Hire by day or week. Apply Nassau Motor Co., 25 Nassau street. 10 A

DE Dion—Call and see the latest 2 Seater De Dion Thompson's, Show street, Dublin.

FOR all Motor Body Work and Painting—The City Wheel and Carriage Works, Ltd., Great Brunswick street, Dublin. 9 F

FORD, Sedan, new, righthand drive, electric starter; Michelin tyres, spare; £175, or nearest.—D 1056, this office. 9 F

FOR Sale, 11-9 Two Seater Wolseley Car, with dicker; 1924 model; perfect condition and running order; any trial; no reasonable offer refused. The New Harcourt Motor Co., Harcourt street, Dublin. 10 A

FOR Sale, 1914 Overland Touring Car, B.T.H. impulse starter, magneto; £55. Sean Jones Bros., Herbert lane, Upper Mount street, Dublin. 10 A

FORD, Two Seater, new covers, absolutely perfect order; any trial; bargain, £255 or nearest offer. Apply 14 South Anne street. 10 A

FIAT—For all models of the Unsurpassed Fiat Cars, write O'Regan's, "The Fiat Enthusiasts," Sizmilebridge. 26 X

FOR Sale, Baby Peugeot, 5 h.p., in good running order; would consider Exchange Heavyweight Motor Cycle and Sidecar. Apply Poole's Garage, Middle Abbey street.

FORD Coupe, English "Offord" body, in good running order; inspection and trial invited; £45, or best offer.—80, Irish Times Branch Office, Bagpot street Bridge.

HUMBER, Model H., 1921, nickel lamps and radiator, self starter, all perfect order; price £175; owner driven.—D 1112, this office. 10 A

HUMBER 1923 Five Seater Tourer, bought June last, new, only does 2,000 miles; open to any trial and examination; many extras; first cheque for £500 secures; must sell. Apply D 1220, this office.

INSURANCES in Ford Cars now accepted at reduced premiums.—A. C. Freeman, 118 Grafton street, Dublin.

MAXWELL 5 Seated Special Model; looks like new, 206 Great Brunswick street, Dublin. 10 A

MOTOR—Roads Re-tested, Carbines and Up-to-date Battery Fed Hoods ready to fit on £2 15/.—Harris, 11 South King street, opposite Gaiety Theatre. 8 X

MOTOR Houses, Garages Built; Iron, Timber, Concrete Buildings; moderate charges; highest testimonials.—Byrne, 1 Barrow street, Pembroke, Dublin. 12 F

MORRIS Oxford Two Seater, 1920 model, in good mechanical condition.—20 Corrig avenue, Monkstown. 11 B

CHAUFFEURS, MECHANICS.

WANTED.

CAR Dynamo Repairer Wanted; wind standard makes; experience essential.—D 1252, this office. 12 C

MONEY, PARTNERSHIPS, ETC.

A LOAN from £10 upwards can be had; reasonable interest, long terms; Dublin only.—D 409, this office.

A ASSURANCE Book for Sale, leading Friendly Society; price £240, or nearest offer.—D 1163, this office. 11 B

A ADVANCES on War Loans, Stocks, Shares; Pensions & Vouchers cashed.—A. Elkinson, 46 Aungier street. 20 11

CASH Advanced on Endowment Policies, Stocks, Shares, Pensions, Vouchers, Properties, War Loans; strictly confidential.—D 1042, this office. 12 9

CHRISTMAS Delights—For old and young in the Christmas Number of the "Weekly Irish Times." On sale to-day, price threepence. Calendar Supplement, with Photos. of all Irish Judges, given free. F

EX-MILITARY and R.I.C. Pensioners' Vouchers Cashed without delay at 32 South Frederick street, Dublin. 10 F

LOANS—The Commercial Union Loan and Discount Co. Ltd., 57 Middle Abbey street, Dublin, grant Loans. Apply to Manager. 26 X

LOAN £300 required for one year; state terms.—Address "Z 4864, Loan," this office. 9 F

MANAGING Director required; experience also Assistant Engineer, Wanted, each with £500.—D 1165, this office. 11 B

PRACTICAL Engineer, late R.N., forming small Company, desires capital to exploit quarry. Retired officers or others interested, apply for particulars, D 1175, this office. 10 F

PARTNERSHIP—Cattle Exporters using Cattle Market can have over twelve acres within city, on exceptional terms.—D 828, this office. 31 B

PARTNER Wanted, capital £500 to £1,000, for manufacturing business; expansion; excellent prospects.—D 1240, this office. 11 F

PARTNER—Good active Man, with £300 or £1,000 for General Hardware House, Timber, Iron, Manure, Seeds, Implements, Fertilisers, Coal, etc. Address "Z 4965, Partner," this office.

REQUIRED, Loan £1,250, on security farm 75 acres (Irish), near Dublin, purchased under Ashbourne Act, equities discarded. Address "Z 4959, Loan," this office.

WANTED, Person to Finance against Merchandise, or one with capital to finance good sale; splendid opportunity for right man; large profits; security required.—D 1134, this office. 11 B

£5 TO £500 Advanced privately on approved personal security of borrower at an extremely low rate of interest; loan can be repaid by small instalments to suit. Call or write for particulars A. Brennan and Co., 1 Garfield street, Belfast. 26 2

HOTELS AND RESTAURANTS. OFFICIALS, SERVANTS, ETC.

POSITIONS VACANT.

GOLF Club, County Dublin, requires Steward and Stewardess, man and wife; must have previous experience; no children; state full particulars and wages expected.—D 1219, this office.

HOUSE Chambermaid, also General required city hotel. Apply, stating fully experience and references, D 1205, this office. 11 F

WANTED immediately, Assistant Chef. Apply, with references, Victoria Hotel, Cobh. 10 F

EMPLOYMENT WANTED

WAITER seeks engagement, hotel or club; experienced.—D 1115, this office. 10 A

YOUNG Girl desires training as Waitress, restaurant, tea rooms.—D 1089, this office. 10 A

TUITIONS AND SCHOLARSHIPS.

ALL Professional and University Prelims., Oral and Correspondence Courses lists free.—McGUIRE'S COLLEGE, Parkville street, Dublin.

MISS REGAN'S CIVIL SERVICE AND COMMERCIAL COLLEGE, 4 and 5 NASSAU STREET. Secretarial Training. Preparation for Commercial, Civil Service, Bank and other appointments. Day and Evening Classes.

ALL Irish Judges—Photographs in the Calendar Supplement given free with the Christmas Number of the "Weekly Irish Times" to-day.

BOARD and Education offered (to boys, over nine, Protestant), Rathmines, references.—D 1040, this office. 9 F

CHRISTMAS Delights—For old and young in the Christmas Number of the "Weekly Irish Times." On sale to-day, price threepence. Calendar Supplement, with Photos. of all Irish Judges, given free. F

DEFECTS of Speech—Stammering, Stuttering, Nasality, Indistinctness of Utterance, Faltering, Lisping, Retention of Tones of Voice readily cured by Professor Burke, B.A., T.C.D., 192 Parnell street (formerly named Great Brunswick street, Dublin. 9 A

ELOCUTION for the Church, Senate, Bar, Drawing-room, Platform and Stage.—Professor Burke, B.A., T.C.D., 192 Great Brunswick street (formerly Parnell street), Dublin. 8

ELOCUTION—Artistic Reading Aloud, Recitation, Oratory.—Professor Burke, 192 Parnell street. 8 F

ELOCUTION—Deep Breathing, Voice Production, Tone Placing, Articulation and Pronunciation, Phrasing and Pausing, Emphasis, Inflection, and Modulation, Gesture and Facial Expression.—Professor Burke, B.A. 192 Parnell street. 8

EXPERIENCED Teacher visits appointment for Governess, Companion, Secretary, Housekeeper, Nurse; highest references; Protestant. Address "Z 4877, Teacher," this office.

GENTLEWOMAN (English) receives Daily Tuition; excellent testimonials.—D 1258, this office.

HOLIDAY—Student Governess, two boys starting Latin, maths., four weeks, 22/; city.—D 1176, this office.

HOSPITAL—Names of Prize-winners in this Competition are published to-day in the Christmas Number of the "Weekly Irish Times."

PRIVATE Tuition—Leaving and entrance examinations, Clothenbow College; vacts port, children under 12, limited, entrance 2 guineas. 10 F

PRIVATE Tuition—Gentlemen Graduate would undertake Tuition in any subject for home and spare time; moderate terms.—D 1193, this office. 10 F

YOUNG Lady Wishes Position as Assistant for Midland Practice; has knowledge of Conveyancing.—D 1240, this office. 11 F

CROSSLEY

1925 Models on View.

30 M.P.G. 65 M.P.H.

14 H.P. (R.A.C. 15.6) Four-Seater, £415
FREE STATE PRICES.

4-Seater, Blue or Grey	£415
2-Seater, Blue or Grey	£415
4-Seater De Luxe, Blue or Grey or Maroon	£440
5-Seater De Luxe, Saloon	£610
19.6 5-Seater, Blue or Grey	£820
19.6 Landaulette or Saloon	£1,085

IMMEDIATE DELIVERY FROM STOCK.
CONCESSIONAIRES:—

McENTAGART BROS. 10 LEINSTER ST. DUBLIN.

CITROËN

250,000 in daily use

7-8 Two Seater ..... £160 11-4 Two Seaters from £210
7-8 Three Seater ..... £175 11-4 Four Seaters from £230
7-8 Coupe ..... £180 11-4 Coupe £295
11-4 Saloon Adjustable Seat.
11-4 English Coachwork Two Seater £285
11-4 " " Four Seater £300

McENTAGART Bros., 10 Leinster Street, Dublin

COLUMBIA 6 Cyl. 20 H.P.

Special Holywood Touring Body, with all-weather curtains. New Price £395
We will take your car in part exchange, or arrange easy payments.
SOLE CONCESSIONAIRES
ROLLS ROYCE, CROSSLEY, METALLURGIQUE, CITROEN.
Not only the best cars but the best people to deal with.

McENTAGART Bros., 10 LEINSTER ST., DUBLIN.

ARMSTRONG Siddeley Cars

Open Models from £395
Duty Free. Carriage Extra.
Closed Models from £500
Duty Free. Carriage Extra.

EXPRESS AUTO CO.
52 DAWSON ST. DUBLIN
YOU CANNOT BUY A BETTER

ARIEL CARS

10 H.P. Water Cooled Two & Four Seaters
Price £255 DUTY FREE. CARRIAGE EXTRA.
EXPRESS AUTO CO.,
52 DAWSON ST., DUBLIN.

MOTOR CARS CONTINUED.

ONE 4 Seated Austin Saloon, real new, £210; 5 cwt. Motor Van, Vauxhall, £150. 14 Wellington quay.—D 1044, this office. 11 C

OAKLAND, Six, Two Seater, late 1925; last offer £140. Apply 9 Ossory, 119 Stephen's Green. 12 B

ROVER, 8 h.p., 1924 Model, little used, perfect, for £75.—D 1021, this office. 9 F

ROVER 8 Two Seater, with dicker; excellent condition; any trial; bargain, £255 or nearest offer.

ROVER 12/14 Car, in A.1 order and condition, owner driven; any trial.—M. and J. Dawson, Manchester. 12 C

4 CYLINDER 4 Seater Buick, £50; 4 Cylinder 5/6 Seater Model N Hupmobile, would make splendid hire car, £140.—14 Fitzwilliam place, Clarendon street. 10 F

ROVER, 1914 Car, in A.1 order and condition, owner driven; any trial.—M. and J. Dawson, Manchester. 12 C

17/25 ARMSTRONG Whitworth roomy 5 Seater, guaranteed perfect condition, detachable wheels, latest Zenith (carburetor) silent bijou car; consider Exchange Light Car, with adjustment either way.—Address, 4989, Car, this office. 9 F

1923 ROVER, 8 h.p., perfect running and condition; nearest £90.—D 1055, this office. 9 F

1923 FORD Tourer, Bosch magneto, 8 Michelin tyres, wheels, speedometer, self starter, perfect mechanical condition; owner driven; £95 or nearest offer.—D 1057, this office. 9 F

1924 FORDS—Further Demonstration, £230; Sedan, £180; Fordor, used, £180; stocked Dublin.—O'Reilly, Abbey Motors. 10 A

1924 MORRIS Cowley 2 Seater, as new, owner driven, £190; can be seen by appointment; owner bought larger car.—D 1077, this office.

WANTED.

FOUR Seater Wanted, Exchange Lagonda Coupe and dicker; perfect running order.—D 992, this office.

WANTED, good, light Car in Exchange for Ford and Cash. Address "Z 4987, Car," this office.

WANTED, modern Two seater, with dicker, Exchange 1919 Crossley, 20 h.p., dynamo lighting, perfect order, reliable conveyance; 5 tyres, cash adjustment, or sell £210.—Brassington, Saw Mills, Tachicore. 12 C

WANTED, Car, not earlier 1923, high powered, for hilly country; must be mechanically perfect, and weather equipment; must be cheap. Apply, with particulars, D 1256, this office. 12 A

MOTOR CYCLES.

A1—ONLY a few more weeks remaining until stocktaking; all machines to be cleared; wonderful bargains in Sunbeam, Harley Davidson, Rover, New Imperial, Diamond, Royal Enfield Machines at give-away prices.—Wayte Bros., Ltd., Lemon street, Dublin.

A. T. Woods', Westland Row—B.S.A. Motor Cycles (four stroke), from 35 guineas. T

A. J.S. Triumph and New Gerrard, from £53 15/.—A. Wellen, Trinity street Garage. T

ADVANCES on Motor Bikes, Cars, Jewels.—Gorman, 24 Pawnbroker, Winetavern street (opposite Four Courts); new premises.

TRIUMPH MOTOR CYCLES. Latest Models in Stock.

ANDREW J. DOYLE, Triumph Agent, Motor Engineer, 51 SOUTH KING STREET, DUBLIN. 26 27

A. T. Henkil Motors, Glasnevin, for motor cycles, cheap; Sports Velocette, as new. 10 A

A. J.S. Motor Cycle, 2½ h.p., 1922 Model; lamp, speedometer; splendid order; £50, nearest offer.—D 1083, this office.

CHATTER Lea as good as ever—1925 Models from stock.—Chatham's Garage, 5 Denzille place. 24 4

DOUGLAS Motor Bicycle, little used (did about 500 miles); clergyman purchased car.—M. and J. Dawson, Monreach.

TRIUMPH 1922-23 Combination, all on, like new; £55 or nearest.—D 1172, this office. 11 F

LORRIES, VANS, MOTOR AND STEAM HAULAGE.

FIAT Motor Hearse for Sale; seats 6 passengers; 20 h.p. p.m.o.; any trial given.—Hugh O'Kane and Co., Donegall street, Belfast.

FORD Van in good perfect order; reasonable.—D 1097, this office. 10 A

FORD Open Van, recently completely overhauled, detachable wheels, spare lamps, tools; £30.—Lane Joynt, Prospect, Templeogue.

LORRIES by best makers, 1 to 5 ton loads, from £75; largest stock in Ireland; easy terms deferred payments.—Thompson, 19 Lower Abbey street, Dublin, Provincial Agents. (No connection with any other firm.)

RHODE Delivery Van, shopsoiled, to carry 8 cwt., to clear £230. Hunt—Keating and Lundy, 206 Great Brunswick street, Dublin. 10 F

WOLSELEY Van for Sale, 13-15 h.p., perfect condition; trial; suitable for commercial traveller; best offer.—Eustace Bros., Cork street. X

BODIES.

ALL classes of Motor Bodies are supplied by us promptly and at moderate prices; we also execute cheaply and neatly Motor Repairs of every description.—Radiators, Limited, Dublin. Estimates prepared.—O'Gorman Brothers, Ltd., Clonmel. 16 X

ACCESSORIES, TYRES, ETC.

A. T. Breen's Garage, Donnybrook.—Nine Michelin 710 x 90 Rim Wheels, with Cable Detachable Tubes; two Super Cushion Disc Wheels for Ford; Selling cheap. 10 A

BICYCLES.

ALL PEDAL Cycles by easy payments.—Costs and Sparkbrooks, B.S.A. Cycle Repairs specially catered for.—Wayte Bros., Ltd., Lemon street, Pleasants 6010.

BROWNIE Bikes, sale clearing from 3 to 6 pounds fitted with free wheel, brake, wired on rims, etc., built from the ground like a motor bicycle, £6 10/; fitted with pneumatic tires £4 10/.—Tricycles 31/-, £4 16/, and £5 18/.—Stevens, Cycle Depot, 8 Aston's quay, Dublin.

CHAUFFEURS CONTINUED.

DISENGAGED.

DRIVER Mechanic, 10 years' experience, sober, honest, trustworthy; good characters.—D 1171, this office. 11 F

TUITIONS CONTINUED.

RESIDENT post wanted, Junior Governess, Companion, etc.; holiday engagement considered; Protestant.—Address "Z 4943, Governess," this office.

SHORTHAND, Typewriting and Bookkeeping by Metropolitan College (Gillespie's), 100 Lower Mount street, near Dublin. 3754.

SHORTHAND, Typewriting and Bookkeeping by individual teaching.—24 South Frederick street, Dublin. 3754.

YOUNG Lady (C.), trained in Alexandra College, Dublin, seeks post as Assistant Teacher in school, or as Governess to private family. Address "Z 4961, Teacher," this office.

YOUNG Lady, L.L.A.M., R.M.C.M., will take Pupils, Violin and Pianoforte.—Address, 4, Clanbrassil street. 12 C

YOUNG Lady, Protestant, seeks post as Companion Housekeeper; excellent references. Address "Z 4962, Companion," this office.

MALE SERVANTS WANTED.

GENERAL Indoor Manservant Wanted; Protestant; able to drive. Address "Z 4983, Man," this office.

HEAD Waiter; Protestant; state wages; give all particulars.—Address "Z 4914, Head," this office.

MAN to Milk Wanted (milker); Apply Richview Farm, Clonskea.

REQUIRED, Under Keeper, Protestant (Presbyterian preferred); age (about), wife (no), and wages to suit an active man, to keep up fences. Address "Z 4966, Keeper," this office.

REQUIRED, young Man to work under gamekeeper for South-East; must have had previous experience; good wages and comfortable home. Address, stating wages required, "Z 4830, Gamekeeper," this office.

STABLE Boy Wanted, three Boys, good harnessers, and wants one over 6st. Apply to J. R. H. Hynes, Horse Repository, Ballsbridge.

WANTED, good Hand; married, good milker; state wages required; with free house, milk, and fuel.—Moehler, Ardgillan, Balbriggan. 12 C

STEWARDS AND GARDENERS WANTED.

WANTED, Stable Foreman; must be competent first attendance; state full particulars of experience, age, wages expected.—D 1181, this office. 11 F

WANTED immediately, good Gardener; must understand steel cars or lorries; one to keep engaged on facility; single; Protestant; Kildare. Address "Z 4988, Gardener," this office.

HOUSE AND PARLOURMAIDS WANTED.

CAPABLE, young House Parlourmaid Wanted, second or third in January, North County Dublin; close to railway station; good wages to suitable person; state experience to D 1270, this office.

DOMESTICS CONTINUED

EXPERIENCED Parlourmaid, near Dublin (Protestant); to January.—A.W.C.A. Agency, 64 Lower Rathmines road, Dublin.

HOUSEMAID Wanted, good needlewoman; reference essential. Apply Mrs. Jones, Lisnavilly, Dundalk. 12 C

WANTED, thoroughly experienced Protestant Parlourmaid. Apply Mrs. Browne-Clayton, Browne's Hill, Carlow. 11 A

NURSES WANTED.

A GENT for NURSES, MAIDS and ATTENDANTS, Miss Bellingham, 76 Grafton street, Dublin. Interviews daily. Tel. No. 5258. T

WANTED, capable Girl to mind baby 5; meals and light duties; wages £26. Apply Mrs. Philips, 69 Fellows road, Hampstead, London. 11 F

DOMESTICS DISENGAGED.

ANY number Servants, Private and Hotel, job or otherwise.—Kennedy's, 68 Shelbourne road. T

HOUSEWORK required, two or three mornings weekly.—R 0 1409, Irish Times Branch Office, Rathmines. 12 A

SEWING Maid, children, lady; would travel; highest references.—D 1252, this office. 12 A

SERVANTS' REGISTRY. HOURS: { 10 a.m. to 4 p.m. for Servants. 11 a.m. to 4 p.m. for Nurses. Saturdays, 11 a.m. to 1 p.m. 31 WESTMORELAND STREET, DUBLIN. T

COOKS AND DAIRYMAIDS DISENGAGED.

DAIRYMAID, Protestant, technically trained; experienced; highly recommended. Apply J. Williams, Limerick, Rathvilly, Carlow. 11 B

EXPERIENCED Cook General; clean, reliable, trust-worthy.—Monaghan preferred. Address "Z 4972, Cook," this office.

GENERALS DISENGAGED.

GENERAL Servant—Respectable, steady Country Girl; strong, willing; city, suburbs. Address "Z 4971, Girl," this office.

LADY recommends experienced Daily General, or for quiet place.—2 Belgrave square, Monkstown.

MISS Nolan, Northumberland road, recommends Country Girl to train; suburbs or Killiney.

SETTLED Person seeks situation as General; suburbs; Protestant preferred.—D 1169, this office. 11 B

YOUNG General; good plain cook; city or suburbs.—D 1229, this office. 12 C

HOUSE AND PARLOURMAIDS DISENGAGED.

EXPERIENCED Housemaid disengaged January 8th; well recommended.—992, Irish Times Branch Office, Bray. 12 C

FIRST Class Parlourmaid, would go House Parlourmaid, small family; long experience.—D 1227, this office.

YOUNG Girl, disengaged, Housemaid, Housemaid, or Kitchenmaid; Dublin or Co. Wicklow.—1264, Irish Times Branch Office, Bray. A

VACANCIES FOR SERVANTS.

There are many vacancies in the REGISTRY of the "Irish Times" for all classes of Trained and Untrained Servants. Good wages offered. No fees charged. MATRON can recommend comfortable Houses where Servants can stay while waiting for situations. T

COOKS AND DAIRYMAIDS WANTED.

A GOOD Plain Cook required; should understand small dairy, or be willing to learn from lady. Wages, copies references, to Miss Ellis, Milltown-Malbay, Clare.

GOOD Cook Wanted. State age, and send copies references to Mrs. Evans, Bank of Ireland, Galway.

SUPERIOR Cook Housekeeper required for priest; state age, salary.—D 1259, this office.

WANTED, on January 1st, private family in City County, Monaghan, experienced Cook General (R.C.); must be willing to learn from lady. Also laundry; wages £40 (nine). Address, giving city reference, age, etc., "Z 4846, Cook General," this office.

WANTED, good Cook General, young country girl-Carson, Meadow, Swords. 10 F

WANTED immediately, London, good single-handed Cook, three maids kept; young Housemaid also required. Apply, stating age, wages and references, Mrs. Thompson, 5 Cumberland Place, Regent's Park, London. 10 A

WANTED immediately, good Cook; small family; good reference essential. Apply Mrs. Jones, Donnybrook, Dundalk. 12 C

GENERALS WANTED.

A SETTLED General required December 30th, Protestant, Rathmines. Address "Z 4850, General," this office.

GENERAL required, immediately; plain cooking; family of three; wages £30. Apply Mrs. Hood, after 3 p.m., Huston, St. Kevin's Park, Dartry road. 11 B

GENERAL Wanted (Protestant preferred) for lady's house in good Northern locality; children; must do washing. Address stating wages and enclose copies of testimonials, "Z 4988, General," this office.

GENERAL Wanted, Protestant, Presbyterian preferred; age (about), wife (no); must be willing to do some washing; wages £20.—T. 1180, this office. 11 F

WANTED, experienced General; good plain cook; two in family; good wages. Apply 11 Fitzwilliam Place, Dublin.

WANTED, good General; must cook; good references required; wages £25. Apply Mrs. Hall, Ballyrobert, Ballyboughal. 12 A

WANTED, good General; must be thoroughly trustworthy; family of two; wages £30. Apply Mrs. Darrell, Darrellstown House, Ballyboughal. 12 A

WANTED, Young General; must cook; good references; wages required. "Z 4830, Gamekeeper," this office.

MACHINERY.

BALATA Belting, Shafting, Pulleys, Pedestals, Pumps, Gas Engines, Motors, Lathes, Drilling Machines, anything in Machinery; low prices.—McCoy and Sons, Ltd., Belfast.

BOOT and Shoe Finishing Machine, by British United Shoe Machinery Co., in good working order. Auction at 49 Middle Abbey street, Thursday next, 18th.—Batterby, Auctioneers, Dublin. 11 D

CLOTHING Factory Machinery for Sale—16 Singer Power Lockstitch and Buttonhole Sewing Machines, also Steelings, Boston Seeding on Machine, and two Buttonhole Machines, all nearly new; apply Hudsons Dyeing Works, Dundalk. D 1180, this office.

CHRISTMAS Delights—For old and young in the Christmas Number of the "Weekly Irish Times." On sale to-day, price threepence. Calendar Supplement, with Photos. of all Irish Judges, given free. F

FOR Sale, Dynamo and Engine, complete family in R.C. Church; Monaghan, experienced Cook General (R.C.); must be willing to learn from lady. Also laundry; wages £40 (nine). Address, giving city reference, age, etc., "Z 4846, Cook General," this office.

FOR Sale, National Electric Lighting Type Paraffin Engine, 4 h.p., complete, replacing with larger engine. Apply National Gas Engine Company, 186 Pearse street, Dublin.

FOR Sale, Secondhand Mowed Lion Jaunet plough, thoroughly overhauled and in excellent working condition. Apply R. Pape and Co., Belfast. 10 X

FOR Sale, Cornish Boiler, in good condition; can be examined working at present; delivered January.—Eustace Bros., Cork street.

FOR Sale, 20 h.p. Gas Engine and Suction Plant, complete, as new; 25 Cast Iron Pulleys, 4 to 20 h.p. Gas Engine, electric light type, in first class working order. Can be seen at Pearse and Co., 35 Capel street, Dublin.

NEW Steam and Electric Plant for Sale; two Sets Ongoing's Compound Vertical-cross Sectional Steam Engines and Boilers, each 100 h.p., Boilers Multitubular, working pressure 150lb., with patent superheaters; one Set Compound Vertical Steam Engine, one pair for each Engine, 220 or 440 volts D.C., each 100 k.w., with Switchboard complete; one Set Leather Driving Belts, each 54ft. long, 20in. wide, one set 40ft. long, 20in. wide; one Set 30ft. long, 20in. wide; all purchased at bargain price. The Plant can be inspected at our Stores—M'Coy and Sons, Ltd., Ballsbridge.

OIL Engines, Grinding Mills.—The Dairy Engineering Co. of Ireland, Ltd., 91-93 Baggot street, Dublin. 12 A

PLUMMERS' Tools and Equipment, Copper Bits, Pots, Irons, Brazes, Soldering Coppers, Blowlamps, Vices, large stock of Tools and prices.—Booth Brothers, Dublin.

STEEL—Mild Bars, square, round

HANDKERCHIEFS

The Ideal Gift

Order Early to Avoid Disappointment

B 119—Embroidered on corner on Mull, two designs. Half dozen, 3/3.

B 120—Embroidered all round on Mull. Half dozen ..... 4/3.

Irish Embroidered Handkerchiefs, beautifully boxed with Irish views. Half dozen in each box, 1/9½, 2/6½, 2/11½, 3/6, 4/6, 5/6, 6/6, 7/6, 8/6, 9/6, 10/6, 12/6.

B 121—Irish Linen, every Initial in stock. Half dozen 3/6

B 123—Hemstitched, one corner embroidered on Irish Linen. Half dozen, 3/11½.

B 122—Embroidered all round with shamrocks on fine Mull Half dozen, 6/-.

Ladies' Hemstitched Irish Linen Handkerchief. Boxed in half dozens.
11 x 11", 2/6, 3/-, 3/6.
12 x 12", 4/-, 4/6, 5/9.
13 x 13", 7/6, 8/9, 10/6.

Gent.'s Irish Linen Handkerchiefs, Hemstitched. Boxed in half dozens.
18 x 18", 6/6, 8/6, 7/6.
19 x 19", 9/6, 10/9, 11/6.
21 x 21", 13/-, 15/-, 17/6.

B 148—Gent.'s Coloured Silk Mufflers, 25 x 55". Each 4/6, 5/9, 10/6.

Gent.'s Hemstitched Lawn Handkerchiefs, with Initials, 19 x 19". Half dozen, 4/9.

Gent.'s Hemstitched Lawn Handkerchiefs. Half dozen, 2/3, 2/9, 3/3, 3/9.
With tape borders. Half dozen, 3/3, 4/3.

Gent.'s Mercerised Handkerchiefs, with coloured borders. Half dozen, 2/3, 3/3, 4/3.

Ladies' White Hemstitched Lawn Handkerchiefs, or with coloured borders. Half dozen, 1/-, 1/6, 2/6, 2/-.

B 153—Hemstitched Lawn Handkerchiefs, with initials, as sketch. Half dozen, 4/3.

B 155—Lace trimmed with one row of veining. Half dozen, 3/3.

Fine Quality Lace trimmed, with three rows of veining. Half dozen, 6/3.

B 150—Neatly embroidered spray of shamrocks. Initialled and hemstitched on Irish linen. Half dozen, 7/6.

B 154—Fine Irish Linen, embroidered shamrocks, and initialled. Half dozen, 9/3.

B 135—Insertion, veined, and lace trimmed. Fine Mull. Half dozen, 7/9.

B 140—Fine Mull, beautifully veined,
2 rows. Half dozen, 4/6.
4 " " " 5/9.
6 " " " 6/6.

B 130—Embroidered all round shamrocks. Fine quality. Half dozen, 7/9.

B 135—Hand drawn work on fine Irish linen. Each 2/6.

B 133 — Fine linen, and corner embroidered in two designs. Each 1/11½.

B 132 — Hemstitched all round Hand drawn work in four corners on fine linen. Each, 2/6.

B 136 — One corner embroidered on Irish linen, very dainty. Half dozen, 7/9.

Carriage paid on orders of 10/- and over. All goods are Sold on the understanding that if they are not as required we will exchange them or refund the money.

THE BELFAST LINEN Co.

'Phone: Dublin; 3274. Wires: "3274 Dublin"

19, & 21, Exchequer Street, DUBLIN

Proprietors: The Belfast, Damask, & Linen Co. Ltd.

(CONTINUED FROM PAGE 2.)

VEHICLES.

GLASS Hearse for Sale, rubber tyred, light running; also two Sets Silver Mounted Double Harness; all in new condition.—Hugh O'Kane and Co., Donegall street, Belfast. 9 F

NEW Mill or Light Delivery Float, at Forge, Clontarf, avenue, Drumcondra. Cheap. 10 F

RUBBER Tyres, all sizes, fitted at short notice.—The City Wheel Works, 42 Great Brunswick street, Dublin. 7

WHEELS Re-Rubbered with best rubber, best fitted, and cheapest at Irish's Rubber Tyreing Works, 44a North Brunswick street. 7

CATTLE, LIVE STOCK.

A NICE Folly Heifer, due calve week—Gardener, Airfield, Stillorgan road, Donnybrook.

BULL, 2 years, White Heifers, 18/- pair; Chincollies, Angoras; prize pedigree.—O'Grady, Carrigaline, Co. Cork.

BEAUFIELD Blue Persian Kittens, sir Arnside Arrandale ch. pedigree.—Cooke, Ballymount, Tandles. 7

COWS for Sale—Kerries, springers and newly calved, also pure bred Jerseys.—Glenagravy Farm, Glenageary, Kingstown.

FERRETS, few picked liners, 14/-; others 13/-; large Nets, mounted, 1/-; 60 yard Field Net, 22/-.—Lindsay, Rosegrove. 8

FERRETS, 10/- each; Rabbit Nets, best, 5/- dozen. Ring, 118 Capel street, Dublin.

FERRETS in Abbey and Castle, Hir Gall, and Wasting Disease in Cattle, absolutely cured by "Jones' Australian Pinks Powders"—testimonial for sheep and year old cattle, 2/6; older cattle, 4/6.—Agency, 11 Leinster road, West, Dublin. 11 B

FOR Farming—Start this profitable industry now.—Hirch class Chinchilla Rabbits for Sale; all ages.—D 1249, this office.

FERRETS, 10/-; strong, trained, 12/6; Nets, 9d.; Long Nets, 12/6.—Kilroy, Tullamore. 12 B

GOATS for Sale, two Nannies, 2 years old, well bred. Apply Dingwall, Blackrock, Dublin. 11 B

MAGNIFICENT Reg. 3 year old Friesian Bull for Sale; great stock getter; first good offer. Address "Z 4546 Bull," this office. 9 F

PERSIAN Blue Male Kitten Wanted; state price.—D 1251, this office.

"SNOROOSE."—Invaluable Cure for Timber Tongue, Snoring, Coughs in Cattle, post free 7/-; "Hoosodyne," infallible Cure for Mouse, Cough in Calves, post free 6/6.—J. H. Chemist, Donoraile, Co. Cork. X

THE "Scour Specific."—The never failing cure for White Scour in Calves and Scour in Cattle, Calves, Sheep, etc.; post free 3/- and 5/6.—A. H. Jones, M.P.S.I., Chemist, Donoraile, Co. Cork. X

4 MAGNIFICENT Blue Persian Kittens for Sale.—The Fancier's Stores, 15 Upper Ormond quay, Dublin. 9 F

DOGS.

A GREAT Dog Show, Corn Exchange, Dublin, Boxing Day. Entries close 15/12/24. Secretary, Finnoeleg, Kilmainham, Dublin. 9 F

ALL Irish Judges—Photograph in the Calendar Supplement gives free with the Christmas Number of the "Weekly Irish Times" to-day. 7

A SPLENDID Kinder Pomeranian Bitch Retired Champion Puppies, prize pedigree, very handsome, nearly matured, 3 months; carriage paid.—Kilbride, Inchicore. 11 B

AIREDALE Dog, 10 months old, for Sale, by A. "Judicious Crossman," splendid all round dog, good Broad Skull (Airedale) by "Larkfield Valiant"; reasonable. Address "Z 4975, Dog," this office. 7

AN Irish Pomeranian Bitch Puppy, prize winner; also Puppies for Sale, moderate.—Miss Condon, 8 Coulson avenue.

A. Dog, set 1/22 Lower Baggot street, Dublin.—Champion Boby Boy, the first and only Feisheen Champion in Ireland; the stockgetter siring exquisite puppies.

BROWN Curly Water Spaniel, just reared litter, 7½ months old, good coat and colour; sire Champion Working Cocker, or sell. Address "Z 4967, Dog," this office. 11 F

BLACK Cocker Dog, 15 months, by Black Prince out of Nesfir. Apply D 1188, this office. 11 B

BEAUTIFUL litters Pomeranians, Toy Yorkshire Terriers, Wire Fox Terriers; young fearless, also young Irish Terrier, famous sister; all champion pedigrees; moderate.—Ulsterville, Avondale road, Phibsborough.

CURE Dogs' Skin Diseases with Gibeol Veterinary Ointment. Of Chemists, 2/6, or Gibeol, Ltd., Clare lane, Dublin.

FOUR Pedigree Female Kerry Blue Pups, 3 months, parents registered; 25/- each. Address "Z 4992, Dog," this office.

FOR Sale, Cocker Puppies, born October 13th; pedigree on application; four guineas each.—Morphy, Otra, Rostrevor. 11 B

FOR Sale, Wire Fox Terriers, 6 months, by Dinser. Apply James Berry, Ellasdell, Whitehall. 12 C

FOR Sale, Irish Terrier Puppies (male), six months old; sire Champion Bloomfield Refugee; dam Greenmount Nell, winner of many prizes. Apply 111, Richmond road, Drumcondra.

GOOD Home Wanted for White Pom, male, 2½ years. D 1235, this office. 11 B

GREAT Dane—Marcifforest Brindled Male, champion pedigree, sire 36 ins. Particulars Tyrrell, Drumcondra, Clontarf.

IRISH Setter, Male, seven months old, registered pedigree, good colour, good type, plenty of bone; price £5.—Address "Z 2475, Dog," this office.

IRISH Red Setter Bitch, 7 months, for Sale.—Cregg, Beechmount House, Ballsbridge. 12 C

KERRY Blue, Bred from Long and Irish Master, 7½ months old, by Champion Roy Thirteen. Apply T. Sheridan, Shirley Lodge, Dn. Dalkey.

KERRY Blue, Shelwood breed, fetching out, Island Lad, 2 years, third prize Cruiserkeen show, September; Rosebud Tritus, second prize Ballina, third Clonmel; Bannerlise, 15 months, at Galway; second prize Ballina, third Clonmel; Shelwood Sweep, Squire's Judy; stamp.—39, Lower Rosemount avenue, Raheny.

KERRY Blue—2 for Pure, 10 weeks old, healthy, well bred.—2 St. Stan Home Branch Office, Kingstown.

MR. Sheils has still some lovely Foxhound and Bull Puppies for Sale; prize winners. Sun at Lower Rathmines.

DOGS CONTINUED.

NICE Wire Fox Terrier Dog, 15 months, champion pedigree; cheap.—Moore, Rosk, Armagh. 11 B

PEKINGESE Puppy for Sale, champion breed; nearly 4 mos.; sire Champion Chrysthall. D 1251, this office.

POMERANIANS, Miniature Puppies, Blacks, Sables, 6 months; champion pedigree.—24 Aylmer avenue. 10 C

PEDIGREE Toy Yorkshire Terrier Puppies, little beauties, good blue tanned coats; bargain, £2 10/- each.—Jordan, 123 Upper Dorset street.

PEKINGESE Puppies, splendid specimens, champion pedigree, great affectionate, guardians; cheap.—Manley, 1 Dolphin terrace, South Circular road.

STUD, Irish Setter, "The Delaware," winner two firsts at field trials, ship thrice winner at field trials; best bred dog living, 18 champions and 17 field trial winners in 5 generations; fee 3 guineas.—J. H. Foster, Sether Knowle, Londonderry.

SALE Litter Pure Bred Irish Water Spaniel Puppies, by champion dog, winning pedigree; £3 each; whelped 30/-. Apply Albert Henderson, Tonneyshaw, Milltown, Belturbet.

SEALTHAMS, lovely Christmas presents, 6 months old, low to ground, short backs, good heads, correct coat, prize bred both sides, moderate price. Apply D 1239, this office. 12 C

THE Irish Field is the official organ of the Irish Kennel Club, and contains exclusive news and reports. At all newsagents. Every Saturday. One penny.

VERY Handsome Pomster Dog, 11 months, broken gun and game (partly trained), £7 10/-, approval, willing.—Keane, c/o Beresford, Aberside, Dungarvan.

WANTED, large Bitch for foster mother, not above 16lb. 'Phone, Ballsbridge, 8.

WANTED, Retriever, any class, trained; dog who would hunt preferred. Apply, stating price, Kennedy, 58 High street, Belfast.

WANTED, Grey Hare Mare Puppy for companion; show points immaterial; state lowest price.—Mrs. Russell, 17 Rathgar avenue, Rathgar, Dublin. 11 B

DRESS AND COSTUME.

A BOUT Clothes—Mrs. Higgins, 1 Aston's quay; highest prices Ladies', Gents', Children's Left Off Clothing, Jewellery, Bric-a-brac; country parcels received. 9

A BOUT Clothes—Mrs. Cusack, 55 Aungier street, gives highest prices for Left Off Clothing, Furniture, etc.; country parcels received. 9

A BOUT Clothes—Highest prices for Ladies', Gents', Children's Left Off Clothing, Furniture; distance no objection.—Mrs. White, 15 Aungier street. 9

BEAUTIFUL Set Real Black Fox Furs; exceptional value; to be seen, between 11 and 1 o'clock, 1 Rostrevor terrace, Rathgar. 10 A

CASH paid for Left Off Clothes, Jewellery, Furniture, Pictures, Books, Old Delft; personal attention.—Miss Solomons, 43a Aungier street. Telephone 436. Rathmines.—Wellington House, 35 Wellington quay.

CHRISTMAS Dublin.—Put old and young in the Christmas Number of the "Weekly Irish Times." On sale to-day, price threepence. Calendar Supplement, with Photos. of all Irish Judges, given free. 7

FURNITURE Store or Workshop to Let, rear Bath premises road, near Bridge; splendid enclosed premises, partly decorated.—D 750, this office. 10 C

FOR Sale, by Private Treaty, Six Day Lacquered House, in seaside resort, 13 miles north of Dublin; house has exceptional term of lease, rent only 10% per annum; low valuation; good enclosed yard, garden, and out offices; house in excellent condition; owner retiring. Address "Z 4964, House," this office. 12 A

FOR Sale, Goodwill, Fittings, and Fixtures of Grocery and Provision on leading road in Belfast; good Dwelling; low rent.—Box No. 1548, Irish Times Branch Office, Belfast.

GARAGE, with loft, electric light, to Let; suit motor.—1 Harcourt terrace. 10 F

GARAGE (Kingstown), recently built, with service, washing table; moderate terms.—D 1097, this office. 7

GARAGE to Let on long lease, covered in, 75' x 25'; beside Harcourt street Station.—D 1304, this office. 12 C

GARAGE, six cars, electric light, cement floor, water laid.—Carraiang, 7 Upper Fitzwilliam street. 12 C

GARAGE to Let in Dublin; would hold two cars.—D 1265, this office. 12 C

GOODWILLS and Outfits of restaurants and hotels.—Call, or write, 2,106.—D 1266, this office.

LARGE Building, near South quays, to Let, suitable for Stores. Address "Z 3542, Stores," this office.

LARGE Front Office to Let, Middle Abbey street; gas, electric light; rent moderate.—D 1255, this office.

LARGE New Shop, market thoroughfare, suitable for Chemist, Provision Dealer; lease; low rent. Apply 153 North King street. 12 C

MCARTHUR'S Property Auction, Friday next, will include 5 Wallace's, 45, Moore street, with valuable Hotel Butcher's Business as Going Concern, with vacant possession to purchaser. 9 F

MCARTHUR'S Property Auction, Friday next, will include No. 9a Finglaster place, shop and House, with possession to purchaser. 9

MCARTHUR'S Auction, Friday next, will include 41 Carrick's, Bridge street, Ballsbridge; Shop and House, with possession to purchaser. 9

MCARTHUR'S Auction, Friday next, will include 68 North King street; Shop and House, with possession to purchaser. 9

OFFICES to Let, Grafton street district; reasonable.—D 1246, this office.

OFFICES to Let, 43 Dawson street. Apply A. W. Rutherford, 43 Dawson street.

RABBITS, Rabbit-Wanted, any quantity clean trapped stock; highest market prices guaranteed; hampers supplied free. Irish trade references. Furnished.—Fred Blackburn, Wholesale Market, Dewsbury. X

SHOP to Let, weekly, Talbot street, near station. Apply Manager, 46 Talbot street. 11 B

STORE or Workshop (Belfast) for Sale; suit almost any business; all mains in for power, light, sale phone; low ground rent; long lease.—Box No. 1547, Irish Times Branch Office, Belfast.

TWO large Waterrooms, 15 Wicklow street, large Suite Offices, 24 Suffolk street, to Let; reasonable rents. Apply Montgomery's, Gainsboro' House. 24 G

TO Let, extensive Premises at rear of 70 Merrion square. 10 A

TO Let, small Workshop or store, in central position; moderate rent. Apply D 1075, this office. 10 A

WANTED, Office, large, good appearance and entrance essential; ground or first floor; must be central.—D 1078, this office.

HOUSES AND LANDS FOR SALE.

A T Rathmines, £1,500, held free of rent for ever, modern non basement House, 7 apartments.—North and Co., Grafton street. 12 X

A T Dun Laoghaire—Large House, suitable hotel or letting in flats, price £1,200.—North and Co., Grafton street. 12 X

A T Clontarf—Bungalow residence, standing erected on about an acre; 5 apartments, kitchen, hot bath, etc.—North and Co., Grafton street. 12 X

A T Rathgar—Semi detached House to be Sold, with possession, £1,350.—North and Co., Grafton street. 12 X

A T Blackrock—Semi detached 3 bed basement House, 2 reception, 3 bedrooms, 1st bath, etc., £1,400.—North and Co., Grafton street. 12 X

A PPLY Corbett, 18 Ormond quay, re Purchase your home by easy instalments.

A LL Irish Judges—Photographs in the Calendar Supplement given free with the Christmas Number of the "Weekly Irish Times" to-day.

A T 75 Lindsay road—House to be Sold, 5 bedrooms, 2 reception rooms, kitchen, scullery, pantry; 4 outoffices; gas throughout, electric light; immediate possession, seen 12 to 1 p.m. 10 A

A NEW House, with garage, on Mayfield road, Terenure, to be Sold.—Fitzgerald and Hayes, Terenure. 9 F

A T Ely place—Whole House for Sale; vacant possession. Apply Leinster Woollen Co., 6 Talbot street. 10 A

A T Drumcondra—For Sale, Modern House, containing three bedrooms, sittingroom, kitchen, scullery, bath (h. and c.), electric light throughout, also gas; perfect condition; rates 30/- years; price £775.—D 1257, this office. 11 B

ATTRACTIVE Houses for Sale, with possession.—Rathgar, £875; Ranelagh, £850, £1,650; Donnybrook, £1,060; Inchicore, £500; Clontarf, £450, £975; Rathmines, £425, £600, £1,000; Terenure, £350; Sutton, £1,000. Apply Messrs. Towers, Austin, Hamilton and Son, Auctioneers, 13 Lower Ormond quay.

A T Howth, overlooking Harbour—Detached House for immediate Sale. Particulars, Kitchingham and Co., 7 Lower Pembroke street. 12 C

BALLSBRIDGE—For Sale, two Detached Houses, now vacant, ideally fitted with every labour saving device, and set on fine, commanding site; owner leaving country. Apply D 1200, this office.

BIJOU Detached Residence for Sale, 19 Corrig avenue, Dun Laoghaire (Kingstown); 3 reception rooms, bath, garden front and rear; summer house; direct tram to Lord Longford and De Vesci, 99 years, 1903, £12; inspection invited; possession on completion. 7

COTTAGE style House, North Strand; possession; price £350 to cash purchaser.—Apply Manager, MacArthur and Co., House and Land Agents, 79 Talbot street, Dublin.

CHRISTMAS Delights—For old and young in the Christmas Number of the "Weekly Irish Times," on sale to-day, price threepence. Calendar Supplement with Photos. of all Irish Judges, given free. 7

CHOICE Houses, Birdcraft avenue, Albert road, Sandycove, from Kingstown, Dalkey, Glasgevin and Co. each; possession. Apply Member, House Agent, Albert Villa, Albert road, Sandycove. 11 B

DRUMCONDRA.—Newly Reconditioned; possession; price £850.—Kerr with MacArthur's. 9 F

DRUMCONDRA.—Nine roomed House for Sale; suit two families; all mains in for power, light; splendid thorough condition; bath; long gardens; 11d. tram.—D 1234, this office.

EDENVALE road, Ranelagh—Semi-detached Residence; 2 reception, 4 bedrooms, 2 baths, garages; House in good order. Seen on appointment (Sunday). Good, 21 Lincoln place. 10 A

FINGLAS—Newly built Detached Residences, very large rooms, 68 North King street; Shop and House, with possession to purchaser. 9

FOR Sale, Freehold Farm, 39 acres, near Castleknock and Tyrrelstown; good dwelling—H. C. Baxter, 8 Rugby road, Belfast. 10 A

FOR Sale, Private, gentleman's residence, orchard, paddock, 2 acres meadow, 5 sittings, 6 bedrooms, bathroom, kitchen scullery, etc.; coachhouse, stable, etc.; rent £200; price expended £1,400; possession.—Apply Matthew, Firdale (near Woodstown), Rosedale, Waterford.

HOUSE (modern), Monkstown, sale or Let; six apartments, bathroom.—D 1140, this office.

HOUSE, beautifully fur nished, Donnybrook, Long Drive, some vacant possession; Botanic avenue, Drumcondra; Anne Lane, suitable building site; Upper Rathmines street; 23 Pembroke road.—Kelly, 71 Lome road.

MACARTHUR'S Auction, Arthur, Friday next, will include 13 Brighton terrace, Ringsend road. Vacant possession to purchaser.

MACARTHUR'S Auction, Friday next, will include 11 North Leinster street, North Strand, with vacant possession to purchaser.

MACARTHUR'S Auction, Friday next, will include 74 Leinster avenue, North Strand, with vacant possession to purchaser.

MACARTHUR'S Property Auction, Friday next, will include 3 St. John's terrace, Clontarf; Modern House, with possession to purchaser.

MALAHIDE—To be Sold, Site for building; splendid position. For particulars apply D 1189, this office.

NEAR Naas Pillar—Good House, perfect order; possession; price £575. Keys with MacArthur's.

NORTH Strand vicinity—Possession, Modern House, 5 apartments; price only £300 to immediate purchaser. Keys with MacArthur's.

NICE Vicinity—Modern House; possession; price £350; Kerr with MacArthur's.

NOBODY Dishonest—Names of Prize-winners in this Competition are published to-day in the Christmas Number of the "Weekly Irish Times."

PAWLETT—Possession, Modern Shop and House, good for any trade; price £400. Orders to view from MacArthur's.

RATHMINES Vicinity—Neat House, 7 apartments, bath; price £575; possession. Keys with MacArthur's.

RATHMINES—Semi-detached Residence, very well fitted and in perfect order; 3 reception, 4 bedrooms, 2 baths, etc.; £1,050. Order to view from Lloyd and Good, 21 Lincoln place. 10 X

SALE, with possession, Modern House, six apartments, bath, etc.; price, low lease; £300.—Kerr with MacArthur's.

SALE, with possession, Modern House; price £575.—Kerr with MacArthur's.

WELLINGTON road—Desirable Residence; 2 reception, 4 bedrooms, electric light, good garden. Order particulars from Gorvey and Good, 21 Lincoln place.

HOUSES TO LET.

COMPACT Furnished House to Let, Raheny.—D 1141. 12 C

FURNISHED four roomed House to Let for six months, North side.—D 1059, this office. 9

SMALL Furnished House to Let, near Tallaght; £3 monthly.—D 1255, this office. 11 F

TERRACE—Fine sitting, five bedrooms, new decorations, garage; £150 and rates.—Arthur Sexton, Sandymount.

WELL Furnished House, for 3 or 6 months, at £10 a month, from February; South side; near every motoring; 3 bedrooms, 2 sitting, all modern conveniences.—D 1537, Irish Times Branch Office, Bagot street.

HOUSES WANTED.

ADVERTISER will pay good price for small modern House, Terenure district preferred.—D 1236, this office.

FURNISHED House, required immediately, small, convenient, within 4 miles Nelson's pillar; Rathmines district, from two to six months; would pay £16 monthly for suitable residence.—D 1203, this office. 11 F

NORED Irishmen—Names of Prize-winners in this Competition are published to-day in the Christmas Number of the "Weekly Irish Times."

WANTED to Purchase, with possession, small House, Rathmines district; price must be reasonable.—D 1233, this office. 11 F

WANTED to Rent or sell small House, Terenure district; price must be moderate; possession immediately, unless next required. D 1010, this office.

WANTED, large Unfurnished or Furnished Flat, Dublin or vicinity; rent not to exceed £1 10/- weekly.—D 1254, this office.

WANTED, Unfurnished Flat or small House, with Garage, Dublin suburbs; state price and full particulars.—D 1212, this office.

WANTED, Unfurnished Flat or Furnished House, Dublin suburbs; state rent and full particulars.—D 1192, this office.

WANTED, Unfurnished Rooms, with service, for 2 ladies; North side preferred.—D 1179, this office. 12 B

YOUNG Lady requires comfortable Apartments, private family, Rathmines district preferred.—D 1176, this office. 11 F

YOUNG business man desires accommodation with nice family; partial Board. Prices and particulars and terms, D 1176, this office.

HOW TO FURNISH

BY INSTALMENTS AT CASH PRICES

JAMES HILL & SON,

The Largest Cash House Furnishers in Ireland HAVE

SOLVED THIS PROBLEM

and, by a special arrangement they have made, they are daily supplying those in receipt of a regular income with their Furniture, Carpets, etc., at their low cash prices, to be paid for by instalments.

Full particulars upon application.

James Hill and Son Completely Furnish a Six-Roomed House or Flat for

£150

On View in one of their

MODEL HOUSES

James Hill and Son invite inspection and comparison.

Country enquiries receive prompt attention.

NEW FURNITURE WAREROOMS, 11 AND 12 BACHELOR'S WALK.

SECOND-HAND FURNITURE WAREROOMS, 7 AND 8 BACHELOR'S WALK, DUBLIN.

BELTONA RECORDS

DUBLIN CALLING — LISTEN-IN TO YOUR OWN FAVOURITE

MUSIC-LOVERS, OUR FREE LIST IS YOUR PROGRAM

Send for it or call—The Gramophone Stores 6 Johnson's Court, Grafton Street, Dublin. OPEN FOR THE ELECTRIC BOX

Special BELTONA ISSUE.

596—WHY DID I KISS THAT GIRL.

596—I'M GONNA BRING A WATER MELON.

MOLLY BAWN (Violin Solo, Patrick Delaney).

Gramophone Stores,

JOHNSON'S COURT (Grafton Street), DUBLIN.

BLOUSES

THE IDEAL GIFT

The Blouse House, Grafton Street.

Why Not Give an Umbrella?

IT'S as seasonable and useful—it's bound to be appreciated.

You'll find the right kind of Umbrella at Francis Smyth's—the largest Umbrella Manufacturers in Ireland.

Francis Smyth's Umbrellas are made in all sizes and styles, including the latest show "Chubbies."

Prices of "Chubby" Umbrellas from 5/11. Others from 4/11 to 63/-.

Also a splendid selection of Ladies' Bags, Attache Cases, Sporting Seats, Walking Sticks, etc.

Fras. SMYTH & Son

75 GRAFTON ST., DUBLIN

K.A.A.

APARTMENTS TO LET.

DUBLIN AND DISTRICT.

APARTMENTS Agency—Lists on application; Flats, Houses, Furnished Apartments.—Miss White, 25 Nassau street. 7 F

ACCOMMODATION, Board, Apartments, Flats; city or suburbs; Furnished Apartments.—Miss Hamilton, 3 Upper Fitzwilliam street. 12 C

ACCOMMODATION (visitors or permanent); Full or Partial Board.—35 Upper Leeson street. 9 B

A FURNISHED Hall Flat, every convenience, Upper Rathmines; 30/.—D 1066, this office.

A Lady, Irish Judges—Photographs in the Calendar Supplement given free with the Christmas Number of the "Weekly Irish Times" to-day.

A T 39 Killiere street—Visitors or permanent; opposite Museum.

A T Dawson House, Harcourt street—Select Board for visitors, visitors or permanent. 10 A

A T 18 Lime Drive, Drumcondra—Comfortable Apartments; suit ladies or gentlemen; terms moderate.

A SELF Contained Flat; separate lavatory, electric, h. and c.—Wood, 42 Westland Row.

A CONVENIENT Private Residence, Rathmines district, Nurse's Home; moderate.—Arcadia, Strand road, Sandymount.

A T 16 Upper Leeson street—Comfortably Furnished Rooms; electric light, hot bath.

A COMFORTABLE Sittingroom and Bedroom; quiet home.—10 Leinster avenue, Rathmines. 12 C

A T Ballsbridge—Hall Flat, to Let, Furnished; three rooms, kitchenette, bathroom (private); electric light; rent £1 weekly; references required.—D 1142, this office.

BALLSBRIDGE—Furnished Bedroom, Sittingroom, Breakfast; suit couple. Seen 5 to 6.—Mrs. Churchill terrace, Sandymount avenue. 11 B

BEAUTIFULLY Furnished Hall Flat to be Let, six rooms, bathroom from January; sittingroom, double bedroom, bath-dressingroom, kitchenette, etc.; central.—D 1193, this office. 11 F

BEDROOM, one sittingroom; suit two gentlemen friends; Upper Leeson street. 10 A

CHRISTMAS Delights—For old and young in the Christmas Number of the "Weekly Irish Times." On sale to-day, price threepence. Calendar Supplement, with Photos. of all Irish Judges, given free. 7

DUNDRUM—Attractive Unfurnished Flat, three, four, or five rooms, bathroom; conveniently situated; beautiful open space door; vacant January; rent moderate.—D 1231, this office. 11 F

DO you wish to see or Let a Flat or House? Full particulars on books of City Service Bureau, 58 Grafton street. 7

FLATS to Let, Furnished or Unfurnished; select position. Apply Caretaker, 16 Harcourt street. 10 A

FOUR Room Self Contained Unfurnished Flat to Let; bathroom and kitchen.—24 Lower Leeson street. 11 B

FLAT, comfortably Furnished, three rooms, use kitchen, select; 28/- weekly; ladies only; vacant 27th; Fairbrother.—D 1085, this office.

FRONT Parlour, nicely Furnished; suit two young business ladies; 12/6 each weekly.—D 1216, this office. 12 C

GENTLEMAN offered first class Accommodation, 50/- weekly; Board as required; South side.—D 1156, this office. 11 B

HALL Flat, Leeson street, Unfurnished. Apply R. Hall, 21 Herbert street.

HALL Flat, three apartments, partly Furnished, 30/- weekly. Apply 1 Woodcock Gardens, Ranelagh.

LARGE Nicely Furnished Room (half door), kitchenette, use electric light, Pembroke road (19/.—D 1150, this office.

MILLTOWN—To Let, Bedrooms, Sittingroom, Furnished; bath, garden; two guineas.—D 1217, this office. 12 A

NOTED Irishmen—Names of Prize-winners in this Competition are published to-day in the Christmas Number of the "Weekly Irish Times."

NEWLY Decorated Furnished Flat; South side; every convenience; moderate.—D 1202, this office.

NICELY Furnished Apartments; sittingroom, bedroom, kitchenette; terms moderate.—10 Frankfort avenue.

PEMBROKE road—Self-contained Flat, central heating, two bedrooms, sittingroom, bathroom, kitchenette, £130; vacant spring term.—Exchange Buildings, 105 Middle Abbey street. 10 A

TO Let, Flat, containing 3 large rooms (back and front), also kitchenette, fine position; guaranteed to suit; rent, £1 weekly.—Apply Manager, 46 Talbot street. 11 B

TWO Ladies would Share Furnished House with 2 others; South side; 35 monthly; South side; permanency, 7 1831, this office.

TWO Unfurnished Flat, two large rooms, kitchenette, etc.; adults.—44 Upper Mount street.

UNFURNISHED small Flat, self contained, garden.—Apply Caretaker, 58 Upper Mount street. 11 B

WELL Furnished Self Contained Flat, vacant, good road; Rathmines district; £2 10/- weekly.—D 1053, this office. 9

WOODBROOK Gardens, Blackrock—Comfortable combined Room, no attendance. Call before 9 a.m.

74 LOWER Leeson street—Select Furnished Apartments, with or without cooking, attendance. 9 F

APARTMENTS WANTED.

BUSINESS Lady requires Bedroom with use of Sittingroom, central; state terms.—D 1214, this office.

CIVIL Servant requires Lodging, with full board, easy distance Custom Houses preferred; semi-detached terms.—D 1054, this office.

FURNISHED Flat Wanted, three rooms, kitchen, bath, garage preferred; 100 this office.

FRONT Parlour, nicely Furnished; suit two young business ladies; 12/6 each weekly.—D 1216, this office. 12 C

GENTLEMAN offered first class Accommodation, 50/- weekly; Board as required; South side.—D 1156, this office. 11 B

HALL Flat, Leeson street, Unfurnished. Apply R. Hall, 21 Herbert street.

HALL Flat, three apartments, partly Furnished, 30/- weekly. Apply 1 Woodcock Gardens, Ranelagh.

LARGE Nicely Furnished Room (half door), kitchenette, use electric light, Pembroke road (19/.—D 1150, this office.

MILLTOWN—To Let, Bedrooms, Sittingroom, Furnished; bath, garden; two guineas.—D 1217, this office. 12 A

NOTED Irishmen—Names of Prize-winners in this Competition are published to-day in the Christmas Number of the "Weekly Irish Times."

NEWLY Decorated Furnished Flat; South side; every convenience; moderate.—D 1202, this office.

NICELY Furnished Apartments; sittingroom, bedroom, kitchenette; terms moderate.—10 Frankfort avenue.

PEMBROKE road—Self-contained Flat, central heating, two bedrooms, sittingroom, bathroom, kitchenette, £130; vacant spring term.—Exchange Buildings, 105 Middle Abbey street. 10 A

TO Let, Flat, containing 3 large rooms (back and front), also kitchenette, fine position; guaranteed to suit; rent, £1 weekly.—Apply Manager, 46 Talbot street. 11 B

TWO Ladies would Share Furnished House with 2 others; South side; 35 monthly; South side; permanency, 7 1831, this office.

TWO Unfurnished Flat, two large rooms, kitchenette, etc.; adults.—44 Upper Mount street.

UNFURNISHED small Flat, self contained, garden.—Apply Caretaker, 58 Upper Mount street. 11 B

WELL Furnished Self Contained Flat, vacant, good road; Rathmines district; £2 10/- weekly.—D 1053, this office. 9

WOODBROOK Gardens, Blackrock—Comfortable combined Room, no attendance. Call before 9 a.m.

74 LOWER Leeson street—Select Furnished Apartments, with or without cooking, attendance. 9 F

APARTMENTS WANTED.

BUSINESS Lady requires Bedroom with use of Sittingroom, central; state terms.—D 1214, this office.

CIVIL Servant requires Lodging, with full board, easy distance Custom Houses preferred; semi-detached terms.—D 1054, this office.

FURNISHED Flat Wanted, three rooms, kitchen, bath, garage preferred; 100 this office.

NOTED Irishmen—Names of Prize-winners in this Competition are published to-day in the Christmas Number of the "Weekly Irish Times."

WANTED to Purchase, with possession, small House, Rathmines district; price must be reasonable.—D 1233, this office. 11 F

WANTED to Rent or sell small House, Terenure district; price must be moderate; possession immediately, unless next required. D 1010, this office.

WANTED, large Unfurnished or Furnished Flat, Dublin or vicinity; rent not to exceed £1 10/- weekly.—D 1254, this office.

WANTED, Unfurnished Flat or small House, with Garage, Dublin suburbs; state price and full particulars.—D 1212, this office.

WANTED, Unfurnished Flat or Furnished House, Dublin suburbs; state rent and full particulars.—D 1192, this office.

WANTED, Unfurnished Rooms, with service, for 2 ladies; North side preferred.—D 1179, this office. 12 B

YOUNG Lady requires comfortable Apartments, private family, Rathmines district preferred.—D 1176, this office. 11 F

YOUNG business man desires accommodation with nice family; partial Board. Prices and particulars and terms, D 1176, this office.

WOMAN AND HER HOME.

THE CHILDREN'S FESTIVAL.

CHRISTMAS will soon be here—Christmas which is pre-eminently the children's festival, and little hearts all the world over are beginning to beat in glad anticipation of the wonders and joys which the event of Noel-tide brings. Mammas and Papas are being given timely hints as to what the sophisticated members of the youthful fry would like to find in their stockings on Christmas morning; while the smaller ones, who still believe in good old-fashioned Santa Claus, are, with quite severe labour and much daubing of ink upon themselves and their surroundings, inditing undecipherable epistles to the gentleman with the white beard and red robe who lives in the far North.

Already the shops are displaying their wonderful selections of toys. Such toys! beautiful, cuddley, grotesque, amusing things, that make even the most cynical grown-up long to be small again just for the sake of possessing those dear, delightful bits of wool, velvet, wax and paint.

And just one word about toys—Babies' toys in bright colours which come off must certainly be avoided like a plague—rubber toys, with the colours well burned in, are easily procured. Soft dogs, rabbits, cats, etc., should be made of real flannel or velvet, not cheap cotton flannelette, which comes off in flakes, and are more often than not swallowed by the child. Simple toys are usually the best for children. A little girl infinitely prefers a rag doll, that she can cuddle and drag round, as she wishes, to an expensive, waxen beauty which she is only allowed to play with on special occasions. A boy will get far more pleasure out of any simple mechanical toy of which he understands the working, than the costly elaborate engine which one turn of a screw will set in motion with its train of carriages.

Boxes of bricks, paints, and drawing materials should undoubtedly figure at sometime or other in every child's Christmas presents. They give scope for creative ability, develop the imagination, and are often the incentive to a successful future career.

Without Santa Claus, who is supposed to come from the North in his reindeer sledge, and who creeps down the chimneys to fill stockings with toys, picture books, and sweets, Christmas would lose much of its special meaning for the small folk. Santa Claus originally started his life in Holland, and is identified with St. Nicholas, the patron saint of little children. He is known as "Kwehi Ruprecht" in Germany, "Bonhomme Noel" in France. Effigies of Father Christmas in the form of honey cakes appear on every tea table in Flanders during Yuletide. Farther South he gets himself made of red coloured sugar.

What a joy his coming is to every little boy and girl, and what hundreds and hundreds of wee people pretend to be asleep on Christmas Eve night, afraid to even peep lest Santa Claus, finding him

When Light is kindly...

—kindly to the eyes, kindly to the spirits, cheerful, powerful, yet soft—that's the kind of kindly light you get from

WELSBACH
BRITISH MADE
GAS MANTLES

The Best the World Produced — the Best the World Produces

Insist on Welsbach

Obtainable from ALL IRONMONGERS, GAS COMPANIES, STORES, ETC.

Dixon & Hempenstall

FOR XMAS

Lorgnettes in Solid Gold, Gold Filled, Silver, Tortoise-Shell and Imitation shell.

Sight Testing Rooms
:: Open Daily ::

OPTICAL WORKS:
12 SUFFOLK ST., DUBLIN.

Anson Hammerless Gun, double bolt £10 0 0

Bar Lock Cross Bolt Hammer Gun £7 0 0

Bar Lock Hammer Gun, Extension Rib £9 10 0

Back Action Hammer Gun £5 10 0

New Illustrated Price List Post Free.

L. KEEGAN,
GUN AND RIFLE MAKER,
AMMUNITION MERCHANT,
3 INN'S QUAY, DUBLIN.

WINTER EGGS?

-Yes, Plenty!

THAT'S the answer you get if you ask an Ovelle Spice user if his hens lay during the winter.

Ovelle Spice keeps hens laying because it helps make up for the lack of insect life during the winter, and because it strengthens them against damp and cold.

It is sold by Chemists, Grocers and Poultry Food Dealers at 7½d., 1/3, 2/6, etc.

If you want a fine all-round tonic for your poultry—get Stuk. It is invaluable for bringing on young turkeys. Prices, 2/- and 4/-.

OVELLE SPICE CO., NEWRY. K.A.A.

EDUCATION.

ANGLESEY.

LADY strongly recommends Girls' Boarding School in large country house. Ideal situation and climate; near the sea. Limited number only taken. All home comforts. Languages, Music, Painting, Games, Swimming. Boats not at Holyhead. For particulars apply Mrs. LAURENCE WILLIAMS, Parcian Tyn-y-Gong, Anglesey.

VISCOUNT WEYMOUTH GRAMMAR SCHOOL, CARRICKMACROSS—Boarding and Day School for Boys and Girls. Healthy situation; near station. Moderate Fees. RE-OPENS MONDAY, JANUARY 12th. Prospectus may be had from the Headmaster, Rev. L. W. H. DICKSON, B.D.

SCHOOLS FOR BOYS & GIRLS.

TUTORS FOR ARMY AND ALL EXAMS.

Messrs. J. and J. Paton, having an up-to-date knowledge of the best Schools and Tutors in the United Kingdom and on the Continent, will be pleased to aid parents (free of charge). Prospectuses and Trust-worthy Information.

The age of the pupil, district preferred, and rough idea of fees should be given.

J. J. & J. PATON,
EDUCATIONAL AGENTS,
143 CANNON STREET, LONDON, E.C.4.

CONVENT DU BON SAUVEUR,
HOLYHEAD, N. WALES.
Select Boarding School for Young Ladies.
Apply to MOTHER SUPERIOR.

ENGLISH SCHOOLS.
THE "SCHOOL FINDER."
FREE.
Profusely Illustrated.
State age, sex, approximate fees, district required, to
WM. P. JENNINGS & CO.,
23 MAYMARKET, LONDON, S.W.1.

YESTERDAY'S CASES IN THE COURTS.

METROPOLITAN POLICE RIGHTS.

PROBLEMS OF SALARY, PENSIONS AND COMPENSATION

(Before Mr. Justice Meredith.)

The hearing was commenced of the case of Cahill v. Attorney-General, an action involving the rights of voluntarily retiring or retired members of the Dublin Metropolitan Police with respect to salaries, pensions and compensation allowances, and affecting some 1,100 men, represented by the plaintiffs, John Cahill, Bernard Clarke and Christopher Mangan.

Mr. Blood, K.C., Mr. Price, K.C., and Mr. James Henry (instructed by Messrs. Roger Greene and Sons) appeared for the plaintiffs; and Mr. Serjeant Hanna, K.C., Mr. Overend, K.C., and Mr. Costello (instructed by the Chief State Solicitor) for the Attorney-General.

The questions at issue in the case turn almost entirely upon the legal construction of the numerous statutes, orders and documents connected with the Constitution and powers of the Irish Free State.

The interest created by the proceedings was manifested by the crowded condition of the court.

Mr. Blood, opening the case, which he said was one of great importance and magnitude, paid a tribute to the Dublin Metropolitan Police, stating that it was with much reluctance the Irish Free State parted with the services of any members of that force. Amongst the questions for the decision of the Court were the compensation to which retiring members of the force were entitled and the basis on which that compensation was to be granted. The plaintiffs, he said, asked for nothing more than what was specified in section 60 of the Government of Ireland Act, 1920, and the schedule thereto coupled with Article 10 of the Articles of Agreement, commonly known as the Treaty, entered into on the 6th of December, 1921, and the Constitution proclaimed a year afterwards; and they would not be satisfied with anything else.

NO ACRIMONY

This action, Mr. Blood stated, was not brought in any spirit of acrimony or hostility to the existing Government. He wished to make that clear; nor, he was bound to say, had the plaintiffs whom he represented been met in any such spirit by the defendants. Every courtesy had been shown the solicitors for the plaintiffs, and every facility with regard to consulting documents had been given them, both sides being honestly anxious to have the questions in controversy between them fully and fairly placed before the tribunal for settlement, in which both parties had the most perfect confidence.

In their claim the plaintiffs sought some thirteen declarations as to their *status* and rights to increase of salaries, pensions and compensations. The first declaration claimed was that they, as members of the Dublin Metropolitan Police, are existing officers under the Articles of the Irish Free State Constitution.

Mr. Overend—I do not think that that was ever disputed. It is admitted.

Mr. Blood said that that would shorten the case considerably. He then proceeded to outline the other declarations sought, and subsequently the defence in detail. He pointed out there was a controversy about the date of the "transfer" from the English Government to the Free State. The plaintiffs said that the date was 1st April, 1922, and the defendants said that the date was 6th December, in the same year. They wanted his lordship to solve that difference and ascertain what the date of transfer was.

In their defence the defendants denied the plaintiffs' legal construction of the several documents mentioned, admitting certain statements in the statement of claim. They denied that any member of the force was refused compensation to which he was entitled under Section 60 of the Act of 1920 and Schedule 9. Their contention was that the effect of the Pensions Order applying to ordinary pensions, never touched the special statutory compensation to which these retired men were entitled under the Act of 1920.

Mr. Blood had not concluded his opening address when the Court adjourned.

AUTHORITY TO SIGN SUMMONSES.

INTERESTING LAW POINT.

(Before Mr. Justice Murnaghan.)

The question of the power of District Court clerks to sign summonses arose on an application of Mr. Joseph A. McCarthy (instructed by Mr. Denis Bondren), on behalf of Denis Keane, of St. Bridget street, Fermoy, for a conditional order of *certiorari* to bring up and quash an order of the District Justice, Mr. Gerald Farrell, for possession of the house occupied by Mr. Keane.

Counsel moved on the affidavit of Mr. Keane, which referred to a dispute between himself and the landlord of the house, Mr. Jeremiah Quain, regarding the rent and subsequent proceedings in the District Court. It stated that on the 8th September last defendant attended at the District Court, Fermoy, for the purpose of applying for an adjournment on the grounds that he was unable to have his solicitor in attendance and wished to have an opportunity of having him in court. Mr. Gerald Farrell refused the application and made an order for possession. The order, the affidavit stated, was made without, and in excess of, jurisdiction, inasmuch as the summons was signed by a person describing himself District Clerk, and who was not a person having authority to sign summonses, and the District Justice disregarded the essentials of justice in refusing to grant the application for an adjournment under the circumstances.

Mr. Justice Murnaghan—Had not he power to refuse an adjournment?

Mr. McCarthy said that the main issue he relied on was that there was no summons. The proceedings in the District Court were brought under Section 15 of the Summary Jurisdiction Act of 1851, making it lawful for the landlord, if the tenant neglected or refused to give up possession, to issue a summons to be signed by a Justice for the district in which the premises were situated. That power of a Justice of the Peace had been taken away by Section 6 of the Adaptation of Enactments Act, and the same Act had given all the powers of a Justice of the Peace to the District Justices. The District Justices Temporary Provisions Act of 1923 made provision for the appointment of Peace Commissioners, and by Section 6 (b) gave Peace Commissioners power to sign summonses and to do all other acts which a Justice of the Peace could have done immediately before the passing of that Act, and, further, it had given to District Clerks all the powers to sign summonses that the Peace Commissioners had by that same Act; inasmuch as the Adaptation of Enactments Act had taken away the powers of the Justices of the Peace, and, as immediately prior to the passing of the District Justices Act the Justices of the Peace had no powers, the Act failed to give either to the District Clerk or to the Peace Commissioner any power whatsoever to sign summonses.

The matter had to one extent been remedied by the Courts of Justice Act, because that Act had given to the Peace Commissioner the powers the District Justice had prior to the 6th December, 1922, but that did not affect this issue.

Mr. Justice Murnaghan asked had the Legislature failed to carry out its intentions.

Mr. McCarthy—That is a proceeding that is not without precedent.

Mr. Justice Murnaghan said that he was told that there was a case stated in reference to this question. He would give Mr. McCarthy the conditional order.

OLD SUIT SETTLED.

MR. SERJEANT SULLIVAN WELCOMED.

(Before Mr. Justice Meredith.)

In the case under the Vendors and Purchasers Act of Bradshaw and McMullan, which was adjourned into Court, an application was made to settle matters in dispute between the parties as to the framing of a lease.

The case was the very old suit of Mrs. Georgina Bradshaw, of Mount Temple, Clontarf, landlord, against Louis McMullan, auctioneer, tenant, relating to the premises, 30 Bachelor's Walk, Dublin. It went to the House of Lords on the question of who was liable for the poor rate, and further questions arose as to the framing of the lease that Mrs. Bradshaw was bound, under an agreement, to give her tenant, the tenant contending that the municipal rates fell on Mrs. Bradshaw, and Mrs. Bradshaw contending that, owing to a decision of the Master of the Rolls, by which it was held that the improvements made in the premises had not been the cause of the increased valuation, the rates fell on the tenant. This was the matter now to be decided.

Mr. Serjeant Sullivan, K.C.; Mr. Oulton, K.C., and Mr. Geoghegan (instructed by Messrs. Franks and Oulton) appeared for Mrs. Bradshaw, the landlord; and Mr. Dickie, K.C.; Mr. Lupton, K.C., and Mr. Henry (instructed by Mr. Rutherford) for Mr. M'Mullan, the tenant.

Mr. Justice Murnaghan welcomed Mr. Serjeant Sullivan, whom, he said, he was pleased to see in that Court again.

Mr. Serjeant Sullivan thanked his lordship and said that it was very pleasant to renew old acquaintance.

When the Court resumed after the luncheon interval—

Mr. Serjeant Sullivan told his lordship that there would be mourning and lamentation by the Irish Bar, which would be echoed, indeed, beyond the Channel, because the outstanding differences between the parties had now been terminated in a spirit of friendship and goodwill, to which he was very pleased to bear testimony. The terms of the lease had been settled. A lease would be granted at £200 a year, the tenant to pay all rates and taxes, and there would be an extension of the lease at £250 a year, to run until the existing agreement expired. This put an end to a long, long career of weary litigation that must have been a source of perpetual annoyance to the parties who now were good friends, and, he hoped, would remain so.

Mr. Dickie, K.C., said that he was very pleased that Serjeant Sullivan was in the case. He was very glad to see and hear him again.

Mr. Justice Murnaghan—I am very pleased, indeed, that the action has been settled, because it would not have been an easy matter to solve.

Mr. Lupton—I was going to condole with you on being deprived of what was regarded as a judicial heirloom.

Mr. Justice Murnaghan said that he would adjourn the summons until the consent to the settlement had been handed in.

MR. JAMES LARKIN'S BANKRUPTCY.

(Before Mr. Justice Johnston.)

In the matter of James Larkin, a bankrupt, Mr. Lardner, K.C. (instructed by Messrs. James O'Connor and Co.), who appeared for the petitioning creditors, said that the bankrupt had stated around the city that he would be in Court that day for examination in regard to his affairs. The bankrupt had not attended, and had successfully evaded service of the summons for the past week.

The matter was adjourned.

QUEENSTOWN RIGHT OF WAY.

Judgment was delivered in favour of the plaintiff in the case in which William C. Langford Sullivan, land agent, of Carrigmore, Queenstown, sought an injunction restraining the defendants, Mary Murray, of The Beach, Queenstown, and Patrick O'Regan, "Mayfield," Queenstown, both ship chandlers, from trespassing on his lands, known as Carrigmore, situated at Spy Hill, Queenstown, and also sought damages.

Mr. Justice Meredith granted the injunction and assessed the damages at £5, with costs.

A stay of execution was granted.

DUBLIN CIRCUIT COURT.

CASE AGAINST TRAMWAY COMPANY DISMISSED.

(Before Mr. Justice Overend.)

The Dublin Tramway Company, Ltd., was sued by Mrs. Margaret Ketaghan, Summerhill, for injuries caused to her infant daughter, aged 4 years, on the afternoon of the 9th March last.

Mr. W. J. Gleeson (instructed by Mr. James Fagan) appeared for the plaintiff, and Mr. Joseph Mooney (instructed by Messrs. Gerald Byrne and Co.) for the defendant company.

Mr. Gleeson said the case was brought to recover damages for injuries caused to his client's child by the negligence of the defendant's motor-man. The little girl was near the door of 51 Summerhill, and, seeing her mother on the opposite side of the street, she started to cross over to meet her. A tram was coming at a good speed from Ballybough to the city. The child was almost right on to the tram line, and the mother, seeing her peril, shouted out to the motor-man to pull up. He failed to stop the car, and the woman, who had managed to get a hold of the child, was knocked down and thrown on to her right side, while the child was dragged under the fender of the tram, her right arm was fractured, the hair was torn off the scalp, and she sustained cuts on the head and over the eye, and had to be taken to the Children's Hospital.

Plaintiff's evidence bore out counsel's statements.

Witnesses of the accident gave evidence, and for the defence James Sheppard, the driver of the car, said that when he first saw the child it was only about three or five yards away from him. He at once applied the emergency brake.

Answering the judge, witness said that he could not have pulled up sooner, and the car did not go more than three or four yards after the brake was put on. He did not see the mother until after the accident.

A passenger on the top front seat of the tram said that in the circumstances the driver could not have avoided striking the child, which crossed the street suddenly.

His Lordship said he was satisfied that there was no evidence to support the allegation of negligence, and he dismissed the case on the merits.

APPEAL DISMISSED.

PENALTY FOR MILK OFFENCES.

In the Dail Eireann Courts (Winding-up Commission) yesterday, an appeal was heard in the case of the Dublin Corporation *v.* Thomas Manley, Moreetown, Co. Kildare, arising out of penalties amounting to £20 imposed in prosecutions brought in January, 1923, under the Food and Drugs Act.

Mr. Bonass, solicitor, appeared for the Dublin Corporation; and Mr. W. J. Gleeson (instructed by Messrs. Hanley and McCann, solicitors) was for the appellant.

Mr. Gleeson said that his client, who was a small farmer, had, on the dates covered by the summonses, a contract with a milk dealer in Dublin for the supply of milk. On three dates in January his milk was sampled at the Kingsbridge Station, and the inspectors summoned him for adulteration. On these days Mr. Manley had personally superintended the milking of the cows and the loading of the cars in which the milk was conveyed to the railway station for the Dublin market. The milk was then continually in his sight until it was despatched from the farm. His case was that he himself had not tampered with the milk.

Corporation inspectors, in evidence, said that the milk was conveyed in unsealed cans, and the appellant, in reply to a question, said that he had washed the cans ever since the Scots were imposed.

The appeal was dismissed.

What Shall I Give?
SHOP AT
EASON'S
And Solve the Problem of Finding
Gifts that Give Lasting Satisfaction
At prices that will please you.
GIFTS FOR
Ladies and Gentlemen, Girls and Boys
EASON & SON, Ltd.,
Stationers, Fancy Goods Dealers, Booksellers, Newsagents,
40-41 Lr. O'Connell St.

DUBLIN DISTRICT COURT.

MOTORISTS FINED.

(Before Mr. Swan.)

For driving motors at a speed greater than that allowed by the traffic regulations, the following were fined yesterday:—Henry Bell, £5, for driving along the Navan road at 25 miles an hour; Conrad Herron, £3 10s., for driving at 27 miles per hour at Albert quay; Joseph Quinn, £3, at 25 miles, at same place; James McGowan, £3, at a similar speed at the same place; and Stephen Herron, £2, at 28 miles an hour in the same place.

PUBLICAN FINED.

Joseph Corr, licensed publican, 8 North Wall, was fined £5 for supplying drink to two men at prohibited hours. Mr. Cooper said that the defendant had already been fined seven times for breaches of the licensing law.

Mr. J. W. Davis appeared for the police, and Mr. R. Cummins, who appeared for the defendant, said he was about to dispose of the premises.

CHARGE OF FALSE PRETENCES.

Liam Cody, who had been employed as a temporary postman, was charged with having, during the last eight months, stolen from a house in Clonliffe road an antique silver snuff box, a gold chain and a gold bracelet, all value about £12. He was also charged with having the articles in his possession. He was also charged with representing himself as a sanitary inspector, and of representing himself as a detective of the Dublin Metropolitan Police.

Mrs. Emily Foley stated that the accused called on her, representing himself to be a sanitary inspector, and that he belong to the Secret Service, and told her he knew where the stolen goods were, and took her to Finucane's, in James street. She paid accused £2 for his services, and the things were returned, but were soon stolen again.

Elizabeth Finucane, of James street, stated that the accused called at her house and said he was a sanitary inspector, and started to tear the paper off the walls, as he wanted to put the house into good repair for the winter. The accused came in another day and said that both she and her husband were about to be arrested for having stolen property in their possession.

Sergeant Lynch gave evidence that the prisoner had what purported to be a "charge sheet" in his possession, which was written on a soiled sheet of paper, stating that "Pat Finucane would be put forward for trial for having stolen various articles from Mrs. Foley, and for assaulting her." When charged he said that he used to engage in detective work every night. At Ballybough road a man offered him jewellery for sale, he held on to it, and he returned it the next day.

Accused was sent for trial to the Dublin Circuit Court.

SMITHFIELD CLUB SHOW.

THE CONCLUDING DAY.

The annual Fat Stock Show of the Smithfield Club was brought to a close yesterday at the Royal Agricultural Hall, the five-day exhibition of cattle, sheep and pigs having been one of the most successful in the long history of the Society, which stretches back to the year 1799. Considering the depression through which cattle-breeding has been passing in the past few years, and the fact that foot-and-mouth disease has wrought havoc among many well-known herds in some districts, the show has proved to be a remarkable success, the exhibits having been exceptionally good in quality, and the attendance larger than has been the case during the past few years.

The Show this year has included a much larger agricultural machinery section than usual, and an indication that the farming interest is beginning to take a turn for the better was the fact that frequent inquiries were made in regard to up-to-date agricultural appliances. The representatives of the great seed firms were not disappointed with the week's trade, although it was generally admitted that orders might have been larger and more numerous. An interesting innovation was introduced by one of the best-known firms of seedsmen, who staged a wonderful plant-breeding exhibit, demonstrating the marked difference in feeding value between stocks of roots selected by the old method of "mass selection," which was carried out with reference to external appearance alone, and those bred by the more modern "single-plant" selection, the latter roots being selected not only for perfect external qualities, but also for the highest sugar and dry matter content. The exhibit created much interest among farmers.

The remaining live stock at the Show left the Hall last night, and will be forwarded to the respective purchasers, and be converted into prime beef, mutton, or pork for the Christmas trade, which will be in full swing to-day; while those which, owing to the fact that they have not met with the favour of the butcher, have been reprieved, will go back to the respective breeders and owners, to meet their fate at a later date.

KINGSTOWN LAND VALUES.

AGREEMENT REACHED BEFORE ARBITRATOR.

Yesterday afternoon Mr. George Hewson sat as arbitrator in 30 Lower Fitzwilliam street, Dublin, to determine the compensation to be paid by the Dun Laoghaire Urban District Council for lands acquired on the estates of Lords Longford and De Vesci by the Reference Committee for Ireland under the Acquisition of Land (Assessment of Compensation) Act, 1919, and which are to be used as sites for houses under the Irish Sailors' and Soldiers' Land Trust. The Trust has taken over the duties formerly entrusted to the old Irish Local Government Board, and the arbitration was the first of its kind held under the new conditions.

Mr. Roper, solicitor, appeared for the landlords; and Mr. Fitzgerald, K.C. (instructed by Mr. Patrick Coll, solicitor), appeared for the Soldiers' and Sailors' Land Trust.

Evidence was given by Messrs. Stewart and Johnston, land valuers, for the landlords, to the effect that lands in the immediate vicinity had been sold to the Dun Laoghaire Council for £620 an acre.

After hearing evidence from Colonel Kirkwood on behalf of the landlord, it was agreed between the representatives of both sides that the plot of land, which measures about 2¼ acres, should be valued at £650.

Mr. Hewson said that he was very glad that a mutual agreement as to the figure had been arrived at, thereby materially lightening his duty.

CHRISTMAS GREETINGS BY CABLE.

The British Postmaster-General announces that special arrangements have been made for the delivery in Australia, New Zealand and Canada on Christmas Day and New Year's Day of telegrams of greeting sent from Great Britain by the Imperial cables.

Messages for Australia or New Zealand should be handed in at the post offices not later than Saturday, December 20, for delivery on Christmas Day, or Saturday, December 27, for delivery on New Year's Day. They will be charged at about quarter rates (7½d. a word to Australia and 7d. a word to New Zealand), with a minimum of ten words, thus making the minimum charge 6s. 9d. for a message to Australia and 5s. 10d. for a message to New Zealand. The messages must be routed "*via* Imperial."

Messages of greeting for Canada should be handed in not later than Saturday, December 20, for Christmas Day delivery, or Saturday, December 27, for delivery on New Year's Day. The charge will be based on the word rates for messages sent by the night letter service to Canada "*via* Imperial," with a minimum of ten words.

NEW NAME FOR ARTIFICIAL SILK

The Association of Great Britain and Ireland (Incorporated) announces that the Council at a recent meeting signified, by resolution, its approval of the adoption of the word "Rayon" in place of the two words, "artificial silk," as descriptive of the synthetic fibre hitherto known as artificial silk.

The Bank of the Netherlands has reduced its rate of discount from 5 p.c. to 4½ p.c.

POST OFFICE APPOINTMENTS

(Limited Competition). Exam. announced. Special Evening and Correspondence Classes for eligible candidates are now forming.—McGUIRE'S COLLEGE, O'Connell street.—[A.A.A.]

SERVICES AND ANTHEMS.

THIRD SUNDAY IN ADVENT.

St. Patrick's Cathedral—Holy Communion, 8; Matins, Litany, 11.15; Psalms, 73, Te Deum, Benedictus, Stainer; Anthem, Rise up, O Jerusalem, Mendelssohn; Evensong, 3; Psalms, 80, 84, 85; Magnificat and Nunc Dimittis, Stanford; Anthem, "Behold, God the Lord shall come," Greene; Preacher, the Rev. T. C. Fotheringham, Archdeacon of Waterford, Holy Communion, 8.15; Matins, Athanasian Creed, 11.15; Evensong, 3.15; Psalms, 72, 73, 74; Magnificat and Nunc Dimittis, Stanford in B flat; Anthem, "Behold, God the Lord shall come," Greene; Preacher, the Rev. J. C. Purser, Rector of Monkstown. Holy Communion, 8; Matins, Litany, 11; Psalms, 78, 79; Te Deum, Jubilate, Kelway in E; Anthem, "Behold, God the Lord shall come," Greene; Preacher, the Rev. J. C. Day of Lucan. Evensong, 3.15; Psalms, 80, 84, 85

Quality and Value

UNRIVALLED

WINES and SPIRITS

OF PERFECT ORIGIN

Select your Xmas supplies from following list and be certain of getting the *Choicest Productions of the World's Vineyards and Markets* at the most moderate prices.

	Bots.	½-Bots.
PORTS		
CASTLE. A Wine of good body	3/6	2/-
GILBEY'S INVALID PORT, suitable for all occasions	4/6	2/6
ALTO DOURO. A fine Rub Wine	4/6	2/6
PANTHEON. Choice Port of excellent quality	5/-	2/9
'84 Port. Special Medium Dry Wine	6/-	3/3
OLD "J." Finest Old Tawny, Light, Dry, matured for many years	6/6	3/6
SHERRIES		
CASTLE "G." Fine Light Pale	3/6	2/-
LUCANO. Pale Dry. A high-class Sherry	4/6	2/6
KINTA. Brown Sherry.	5/6	3/-
TARRAGONA		
TARRANO	2/4	1/5
Superior. CASTILLO	2/8	1/7
CLARETS		
BORDEAUX [A]	2/-	1/3
ST. JULIEN MERLAUX. A sound Médoc Wine	2/6	1/6
CHATEAU LOUDENNE. Gold Medal Wine of fine quality	3/-	1/9
FRENCH BURGUNDY		
ST. ELMA. Beaune-Supérieur, from the Côte d'Or district	3/6	2/-
COTE ROYALE. Fine vintage	4/6	2/6
REO		
Pure Wine, BURGUNDY type. Shipped from France	3/-	1/9
AUSTRALIAN BURGUNDY		
RUBICON, Per Flagon and ½ Flagon *Flagons 3d. extra (returnable).	4/6	2/3
GRAVES		
MALACAT. Pure White Wine	2/6	1/6
SAUTERNE		
LOUDENNE BLANC. Superior full-flavoured	3/-	1/9

	Bots.	½-Bots.	
CHABLIS			
DUSAC. Fine Chablis	4/-	2/3	
MARSALA CROWN. Of fine flavour	4/-	2/3	
MADEIRAS			
CROWN	4/-	2/3	
GRAND. Well-matured Wine	5/-	2/9	
SPARKLING MUSCATEL			
VALROY. Special reserve, the produce of France	7/6	4/3	
CHAMPAGNE			
AY. CHAMPAGNE. Vintage 1914. Extra quality	12/6	6/9	
SCOTCH WHISKY			
SPEY ROYAL. Finest procurable	12/6	6/6	
IRISH WHISKEY			
Castle UP. 39 u.p.	12/6		Also in Imperial Measure
Castle UV. 30 u.p.	13/6		
Castle DO. 25 u.p.	14/6		
John Jameson & Son's Castle Grand J.J. (Six Years Old.)	15/-		
"Redbreast" J.J. Liqueur Whiskey (Twelve Years Old.)	16/-	—	
BRANDIES			
BRANDY ROYAL, Pure French Grape. 30 u.p.	14/6	7/6	
LOREX COGNAC BRANDY. Choice Old Liqueur Cognac, 25 under proof	18/6	9/6	
GIN			
CRYSTAL DRY. 25 under proof. Purest London Gin made	13/-	6/9	
RUM			
GOVERNOR-GENERAL. 25 under proof. A fine Old Jamaica	13/6	7/-	
COCKTAIL			
BRONX. Gin and Mixed Vermouths	7/-	—	

W & A Gilbey

OF ALL RETAILERS.

THE LARGEST WINE & SPIRIT MERCHANTS IN THE WORLD

Foden

STEAM WAGONS

The Most Economical Method of Road Transport To-day.

Request information from Agent:

T. R. McCULLAGH, 11 Burgh Quay, Dublin

WE HAVE HAD THE HONOUR TO MAKE THE GLASSES WORN by—

H.R.H. the Duke of Connaught.
The Lord Primate.
Seven Archbishops of Dublin.
Four Lord Chancellors of Ireland
and THE IRISH SURGEON OCCULIST to
H.M. Queen Victoria.
H.M. King Edward VII.
H.M. King George V.

GEORGE PRESCOTT & SON, 9, MERRION ROW, DUBLIN.

Gift Blouses

The Blouse House, Grafton Street

WOMEN, WHO FASCINATE. THE BEAUTY SECRETS OF FAMOUS WOMEN. BY SHIRA. POST FREE, 3/7, FROM VAIL & CO., 170 FARRINGDON ROAD, LONDON, E.C.

"HAUD IMMEMOR."

We have received a copy of the Armistice Day Calendar which is being sold in aid of the Bedside Occupation Class at Leopardstown Park Hospital. The *Irish Times* photograph of the temporary cenotaph is reproduced in brown tints on a delicate mount which is decorated with a shamrock design, green ribbon and tear-off almanac. Ex-Service men and others will appreciate highly this graceful memorial, especially since it is published in aid of disabled ex-Service men who are occupied at Leopardstown in simple but useful handicrafts. The calendar is one not merely to admire, but to preserve.

IRISH BOUNDARY COMMISSION.

The Irish Boundary Commission is now willing to receive written representations from public bodies, associations or individuals resident in Ireland with reference to the work with which the Commission is charged.

Such representations should be addressed to the Secretary of the Commission, 17 & 18 Percy Place, London, W.C. 2, and should reach the Commission not later than December 31st, 1924.

Senders of written representations who may desire subsequently to submit evidence in support of their representations should give intimation to this effect at the time of sending in their communications, mentioning the nature of the evidence which it is proposed to submit, and in the case of public bodies and associations the names and status of the witnesses whom they propose to appoint for this purpose.

The Commission contemplates arranging to hold sittings in Ireland for the purpose of receiving evidence. The dates and places of such sittings will be announced subsequently.

The work with which the Commission is charged under the terms of Article XII. of the Articles of Agreement for a Treaty between Great Britain and Ireland is to "determine, in accordance with the wishes of the inhabitants, so far as may be compatible with economic and geographic conditions, the boundaries between Northern Ireland and the rest of Ireland."

F. B. BOURDILLON,
Secretary to the Commission.

HOME-CONSTRUCTED WIRELESS.

A ONE-VALVE RECEIVER.

[Preliminary instructions for making a one-valve receiver were given in last Saturday's *I.T.*]

PART II.

Prepare a paper template to the dimensions shown in Figure 2. The positions of the valve sockets are best marked with one of the many valve templates now on the market. The screw-head shown near the loading coil socket is for a 4 B.A. screw, which holds the basket coil in position. Square up the panel to the correct size, lay the paper template on top, and punch the positions of the various holes into the panel. Drill the holes and fit all the components to the panel; see that the condenser and resistance work freely.

Take a strip of ¼ inch brass 3½ inches long and bend over half an inch at one end. Drill a clearance hole for a 4 B.A. screw in the shorter bend, and bolt it to the underside of the panel with a 4 B.A. screw near the loading coil socket. Place the basket coil on this strip, with the three leads from it on the same side as the aerial and earth terminals, so that the edge of the coil is touching the panel (Figure 3). Drill a hole through the cardboard centre and the brass strip, and fasten the two together with a 4 B.A. screw and nut.

Remove all the components from the panel and rub both sides, first with medium and then with fine emery paper. A little oil on the emery for the first rubbing, followed by a polish with a slightly oiled rag, will give a semi-matt surface, which will look well and be free from electrical leakage.

The various terminals, etc., should now be marked with transfers or labels and the components replaced on the panel. The two fixed condensers are affixed to the underside, as shown in Figure 3, by means of Chatterton's compound or sealing wax. For the benefit of those who have never used the former, it may be pointed out that it is an excellent insulator, and can be used to fix small, light parts to the underside of panels, fill in unnecessary holes or hold fine wires down. It should be slightly warmed and smeared on to the components, which are then pressed well down on to the panel. Any surplus compound or any component which is to be removed may be detached by sliding underneath the blade of a knife heated in boiling water.

The following table, in conjunction with Figure 3, gives the wiring of the set, which is best carried out in the order given, the leads being placed in the positions shown. Wiring is carried out with bare tinned copper wire, gauge 16 or 18. All bends are right-angled, and parallel or crossing wires must be at least one inch apart.

Take the first lead from No. 11 to 2; cut the wire into two-feet lengths and remove all "kinks" by stretching between two pairs of pliers. Clear the ends of all the numbered screws with a file, apply a little flux, and "tin" each one with the soldering iron. Bend the wire to fit from screws 11 to 2, apply flux to each end, hold the wire in position and apply the soldering iron. Very little solder is required to make a firm joint. Any surplus flux must be removed with a rag moistened with petrol. Proceed as follows:—

No. 12 to 9; 10 to 4; 3 to 7; 13 to 14; 5 to 1 and on to 15; 23 to 24; 17 to 16 and on to 8 and 20 to 19, also connecting at 22.

The coil now remains to be wired. The beginning of the coil (A) is joined to 21. Scrape the cotton insulation off and solder the wire on. The tapping at 50 turns (B) is joined to 18 and the end (180 turns) (C) to 25. This completes the wiring.

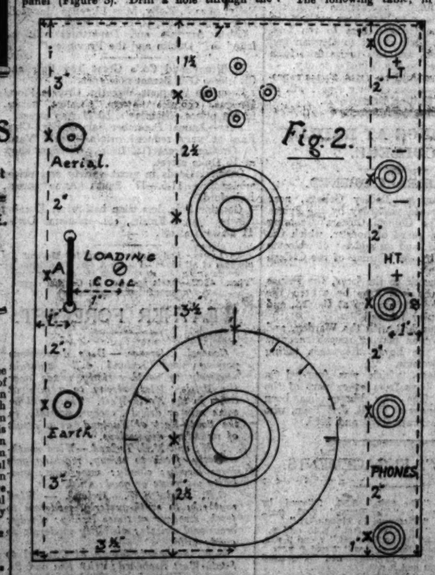

Fig. 2.

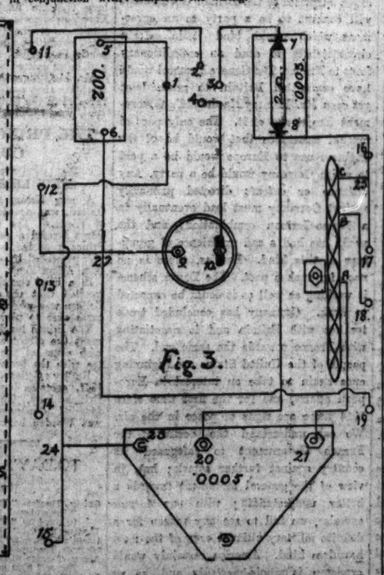

Fig. 3.

ROYAL IRISH ACADEMY OF MUSIC

At the weekly meeting of the Governors of the Royal Irish Academy of Music, held at Westland row, Dublin, Sir John Irwin, J.P., presiding, there were present:—Major A. Whewell, Mr. Dermod O'Brien, D.L., President, R.H.A.; Senator J. Morson, J.P., T.C.; Mr. F. Wynne, Mr. W. Ireland, J.P., Mr. J. E. Geoghegan, Mr. B. Warburton Rooke, Mus.B., T.C.D.; Mr. R. De Versan, K.C.; Commendatore Dr. Esposito, Mr. E. Lupton, K.C., and C. E. Grahame Harvey, Secretary.

Examiners' reports on the annual examinations were read, and awards made as follows:—

Pianoforte.—"Vandeleur Academy" Scholarship—Mr. James Doyle.

Pianoforte.—"Vandeleur" Scholarship—Miss Muriel Hunter.

Pianoforte.—"The Lord Shandon Prizes"—1st Prize, Miss Kitha Boland; 2 prize, Miss Dorothy Clifton.

Pianoforte.—"Albert" Prize—Miss Ladia Finsbery.

Certificates of Proficiency in teaching the pianoforte:—

Honours Certificates—Misses Kathleen E. Rogers, Muriel H. Manning, Josephine Cugnan.

Pass Certificates—Misses Agnes T. Pash, Kathleen Butler, Sarah Connolly, Marie E. Wall, Mary Carroll, Sarah E. Corrigan, Mabel Rossiter, Moira Lysaght, Annie E. Reilly, Laelia Finseberg, Margaret K. Armstrong, Kathleen O'Meara, Eileen M. Kelly.

Having disposed of the remaining business on the agenda, the Board adjourned.

APPEARANCES DO COUNT.

To look your best—you must wear your best—for clothes make a lot of difference.

Now if you are not quite satisfied with the clothes you have—if you want something extra special—will you come to Marfeet Salons, 114 Stephen's Green. We shall be glad to show you the latest and most beautiful Gowns and Frocks. —(Advt.)

ARTIFICIAL BEAUTY.

Writing in his Parish Magazine, the Rev. A. Wellesley Orr, vicar of St. Paul's, Kingston Hill, Surrey, replies to the critics of a letter he wrote in the October issue, when he spoke of many women as "carmined flour bins and walking chemists' shops."

"Apparently," says the vicar, "the consensus of opinion condemned me as a Killjoy and a woman-hater. . . . Woman-hater, indeed! Bless their dear hearts! It is because I do not hate them that I loathe to see some of them spoiling God's gift of natural beauty by the hideousness of artificial aids.

"Even whilst we are signing the marriage registers in the vestry the bride may get in a few moments' work before the mirror with a powder-puff, scissors, and a bottle. And then—may the saints preserve us!—the man who came into church in love with a blushing bride takes out on his arm a blooming bobbed hirsutite.

"Some wives are so constantly changing their appearance that their husbands live in perpetual dread of being arrested for bigamy."

SOCIAL CREDIT.

ECONOMISTS CONDEMN THE DOUGLAS SCHEME.

Major C. H. Douglas's social credit schemes were the subject of discussion yesterday evening at a general meeting of the Statistical and Social Inquiry Society of Ireland, when Mr. Francis L. Lect, LL.D., read a paper on Major Douglas's book, "Credit, Power and Democracy."

The two fundamental ideas of the Douglas scheme, said the lecturer, appeared to be "Function in Society" and "Real Credit." What was aimed at was the emancipation of the individual from that law of life which had been always the same from the beginning, "ceaseless and inevitable struggle and competition, ceaseless and inevitable selection and rejection, ceaseless and inevitable progress." No one, said Dr. Leet, could review the movements which had taken place among the several classes of society during the past century without observing that their general trend was to raise the position of the lower classes at the expense of the wealthier classes. The hours of labour had been shortened, equality of political rights had been attained, and equality of opportunity was in view.

EVOLUTIONARY THEORY.

Evolutionary science taught that this tendency was not fortuitous or accidental, but the outcome of forces as compelling and unchanging as the law of gravitation. The process of bringing all the people into the rivalry of life would not, and could not, result in that suspension of competition and the personal struggle for existence which was the definite aim of the Douglas scheme. As the rivalry became freer and freer, the strain became greater and the results more striking. The struggle for existence was the driving power of our civilisation and progress.

The most virile and most enterprising of peoples were those among whom the struggle had been keenest. Major Douglas proposed to substitute for the law of evolution a voluntary submission to the discipline of the productive process.

Major Douglas had misrepresented the banks as controlling and directing production, and desired that they should be democratised. Banks were manufactories of credit, but neither banker nor customer in the old world or the new would recognise the "credit" of the Douglas scheme as corresponding to his information or experience.

The Douglas scheme of credit was an extraordinary hallucination based on misunderstanding.

PRODUCTION DISCOURAGED.

Mr. Newman Thompson, in proposing a vote of thanks to Dr. Leet, said that in view of its promises to the wage-earner it was no wonder that the Douglas credit scheme should be popular with Labour here and on the other side.

Mr. Lloyd Christian, who seconded, said that it was ignorance as to exchange which brought out these knight errants, such as Major Douglas, to go tilting against windmills.

Dr. Sparkhall Brown said that he defied anybody to find in Major Douglas's book a single incentive to increased production. There was nothing in it which would lead to more work or better work being done, and that condemned the whole scheme.

EXCITING THE IGNORANT.

The President (Professor C. H. Oldham) said that in this connection there was a propaganda, of which the organ was "The New Age," and this propaganda was mainly being carried on among the working classes and uneducated people, who had very many reasons to be dissatisfied with the present structure of society. The attack on bankers and the pointing them out as the enemy having a monopoly of credit was a very pestilential side of that propaganda.

This propaganda had entered the Dail, and several members of the Dail were in favour of it. Reference had been made to the Labour Party across the water. In justice to that Labour Party he wanted to point out that the leaders of that party regarded Major Douglas's propaganda as a pestilential nuisance. They had appointed a committee of eight very distinguished economists from their own ranks to consider Major Douglas's proposals deliberately. The result had been a complete exposure of the whole scheme.

CHRISTMAS POULTRY TRADE.

SUPPLIES LOW—QUALITY GOOD.

Reports received from trustworthy sources all over the Free State indicate that the condition and prospects of the poultry industry for the forthcoming Christmas are, generally speaking, as follows:—

Supplies.—Turkeys—under the average. Geese and ducks—slightly under the average. Chickens—under the average.

Condition.—The condition of all poultry is reported to be from fair to good, and in some cases very good.

Weights.—Turkey cocks ..... 17lb. to 21lb.
" hens ..... 10lb. to 14lb.
Ducks ..... 3lb. to 4lb.
Chickens ..... 2½lb. to 5lb.

The falling off in the supplies and condition is to be attributed to the unusually cold and wet weather throughout the spring and summer months, which retarded the rearing and fattening of the birds.

While the supplies of English-bred turkeys are below the average, the supplies from foreign sources appear to be above the average. Very large supplies of Italian and Hungarian birds have reached the British market and are selling at about 1s. per lb. wholesale. It is reported that the quality of these birds has exceeded expectations. Good supplies of French birds are also arriving, and are selling at 1s. 3d. to 1s. 4d. per lb. wholesale. Serbian birds are beginning to arrive, and larger quantities are expected. Some consignments of Argentine birds have arrived, and the best of these, weighing 14lb. to 16lb., are fetching 1s. 4d. to 1s. 5d. per lb. wholesale, while the second class, weighing 6lb. to 11lb., are realising 1s. 2d. per lb.

PRICES IN ENGLAND.

Only small supplies of English birds have yet reached the British market; they are selling at 1s. 6d. to 1s. 9d. per lb. wholesale.

Irish turkeys are reported to be selling in British markets at from 1s. 6d. to 1s. 8d. per lb.—the latter price for best quality birds only. Irish geese are making 9d. to 11d. per lb. wholesale, the latter price being for specially fattened birds. Ducks are realising 9d. to 10d. per lb. wholesale. Irish chickens are fetching 1s. to 1s. 2d. per lb. wholesale. Freshly trapped Irish rabbits are making 7d. to 7½d. per lb. wholesale.

Reports received indicate that prices are not likely to advance very far beyond the present level.

MODERN METHODS OF STOCK FEEDING.

HOW TO FEED DAIRY COWS.

BY AGRICULTURIST.

When milch cows are underfed it may be observed that more nutrients are secreted with the milk than are supplied in the food; or, in other words, that a part of the milk is formed from the tissues of the body, and the latter is gradually losing weight. A certain degree of emaciation is frequently observed in milch cows. The question whether, as a result of intensive breeding, the cow's udder has been developed to such an extent that the digestive organs are unable to keep pace with it, may be an open one. However, milk secretion cannot be continued indefinitely at the expense of the body tissues, and is bound to suffer sooner or later both as to quantity and quality. If the food supply is relatively deficient in phosphate of lime, the phosphorus content of the milk may be reduced to the extent of 30 per cent.

A decrease in the milk yield occurring in the course of the lactation as a result of deficient food supply may to some extent be corrected by liberal feeding, and both solids and fat content, the latter in particular, can be increased. Concomitant with this there is an improvement in the animal's general condition. The influence of nutrition or food on the milk yield, as already emphasised, is profound within certain limits. A number of factors that influence milk yield, like individuality, breed, natural lactation period, etc., cannot possibly be overcome by feeding. Within certain limits, however, in which the food supply affects the milk yield, there seems to exist a zone in which the yield is in proportion to the food supply. Beyond this zone every increase in milk yield requires greater amounts of food until a stage is reached where increases are no longer profitable.

Few values of "Clovendo" can be compared with roots and good hay, still as a sufficient daily ration for cows giving four gallons of milk per day. The quantity of "Clovendo" can be easily graduated by giving a few lbs. more or less, according to the yield.—(Advt.)

GIRL SENTENCED TO DEATH.

MURDERED HER MISTRESS.

DRAMATIC SCENE IN COURT.

In the Central Criminal Court yesterday, before Mr. Justice Sullivan, Mary Moynihan was found guilty of the wilful murder of her mistress, Nora Horgan, on the morning of 9th September, 1922, at Toureenahuscane, Kanturk, Co. Cork, and sentenced to death.

Following the announcement of the verdict, the prisoner made a passionate declaration of innocence, alleging that the murdered woman's husband, whom, she said, she had sought to shield, was guilty of the crime.

The prosecution argued that the crime was committed while the deceased woman's husband and two farm hands—the only other occupants of the house—were away from home, and that the weapons employed were a slasher and portion of a car spring.

Mr. Carrigan, K.C., and Mr. Dudley White, K.C. (instructed by the Chief State Solicitor), prosecuted; Mr. Joseph Healy (instructed by Messrs. Noyk and O'Reilly) defended; and Mr. J. Reidy (instructed by Mr. J. J. Lenehan) held a watching brief on behalf of the dead woman's husband, Jeremiah Horgan.

WILD ACCUSATION.

Superintendent Fahy, Cork, deposed to taking a statement from the prisoner with regard to her movements on this morning, in the course of which she declared that it was a strange man, wearing a brown suit, who killed her mistress in the scullery, and warned her (prisoner) not to tell who he was, or that he was a man.

Members of the Civic Guard were examined relative to other statements alleged to have been made by the accused, including one—which she afterwards withdrew—that the man who murdered Mrs. Horgan was the local postman, Daniel Kiely. Several witnesses also proved that Kiely was "delivering the post" several miles away from Toureenahuscane on this morning, and in the opposite direction from Kiskean Post Office.

CASE FOR DEFENCE.

Addressing the jury, Mr. Healy asked:—Was it because the prisoner and Jeremiah Horgan were seen to embrace that this girl beat her mistress to death in the most brutal and cold-blooded way? He submitted that that incident did not supply a motive for the crime, and further contended that a young woman like the prisoner could not have killed her mistress, who belonged to the farming class, without receiving a blow, a mark or a bruise in the course of the struggle.

Commenting on the letter written by the accused woman to Horgan, in reply to one from him, Mr. Healy asked the jury to consider seriously what was the meaning of the words, "Jerry, you know in your heart I would not harm you." What harm could she do two or three months after the murder, except by her evidence? "It was always told to me that all would come out after a time. Hoping it will be all known soon, please God." Were those the words of a guilty woman; would she be hoping "it will be all known soon, please God"? Her story was that this murder was committed by a man, and if she told his name, what protection would she be afforded, seeing that there was no police force in Cork at this time? She dared not tell the man's name, except she wanted to join Nora Horgan in the churchyard.

Replying for the State, Mr. Carrigan congratulated Mr. Healy on the skill and ability of his defence. He ridiculed the suggestion that Horgan was in some way connected with the death of his wife; that on this morning he made a pretence of going to Cork, and then slipped back and murdered her. If it was a man who struck the fatal blows, why should the prisoner shield the murderer; why had she, why did she?

The addresses to the jury and the judge's summing up occupied over four hours.

GUILTY.

The jury retired at 4.30 o'clock, and returned at 6.35 with a verdict of guilty and a strong recommendation to mercy.

The prisoner protested that she had shielded the man who committed the murder. She would not shield him any longer. "The man that will be arrested," she said, "is Horgan, and he committed the murder. He put me in a state that he tempted me with murder, as well." He forced me into that, and I shielded him at the time, but I won't shield him now."

The judge then assumed the black cap, and pronounced sentence of death, the execution to take place on Tuesday, 13th January.

AUCTION BRIDGE.

(CONDUCTED BY "PALOMAR.")

Competition No. 39.

PRIZE £2 2/-

1. The prize will be awarded to the competitor who sends in the play of the hand given below equal, or nearest, to the rendering of "Palomar," who will give reasons for any special features.

2. One side only of a sheet of paper must be used.

3. All entries must be addressed to "Palomar," *Irish Times*, Dublin, and must arrive not later than the first post on next Friday.

4. "Palomar's" decision on all points shall be considered as final, and no correspondence will be entered into on the subject of the competition.

5. All entries must be accompanied by the upper part of this article, which should be cut out.

AR are partners against YZ. "Z" is always the dealer, and "A" is on his left. PLAY THE HAND AS IF ONLY DUMMY'S WAS EXPOSED.

	Sp. — H. J 9 7 D. 6 4 3 2 Cl. 10 8 7 5 4 3	
Sp. Q 10 9 7 4 2 H. 3 2 D. 9 7 Cl. 9 6 2	A. Y. B. Z.	Sp. 8 6 5 3 H. K 10 5 4 D. K 7 5 Cl. Q J
	Sp. A K J H. A Q 8 6 D. A Q 10 6 Cl. A K	

SCORE.—Love all.

BIDDING.

Z.	A.	Y.	B.
No-trumps.	No bid.	No bid.	No bid.

Commence the game thus:—

Tricks.	A.	Y.	B.	Z.
1.	7 Sp.			

Place next lead below winning card. Star the winners, or draw line underneath. Number the tricks in rotation, and always give the result and reasons for play.

Result of Competition No. 38.

We have pleasure in announcing that the prize will be divided between Dr. J. R. Garratt, Mount Adelaide, Kingstown, and Mr. James J. Moore, 35 Hollybrook road, Clontarf, Co. Dublin, whose renderings are equal in merit. Captain George A. Prescott, Monkstown, and Miss M. F. Berwick-Ford, Eastbourne, run them very close.

THE PLAY.

Tricks.	A.	Y.	B.	Z.
1.	4 Cl.	5 Cl.	10 Cl.	A Cl.*
2.	7 D.	3 D.	A D.*	2 D.
3.	7 Cl.	9 Cl.	Q Cl.*	K D.
4.	9 Cl.	6 Cl.	2 Cl.*	5 D.
5.	3 Cl.*	2 H.	3 Cl.	4 H.
6.	Q H.*	9 H.	8 H.	10 H.
7.	K Cl.*	4 H.	3 D.	9 Sp.
8.	6 H.	6 Sp.	K H.*	K H.

Declarer also the remaining tricks. [2]

SCORE—A and B, 50 for penalty.

There is no special problem in the play of this hand—it is just to show how necessary it is for players to let nothing take their attention away from the game while A leads off by playing, and note every card, large and small, as they appear, and memorise them.

At the first trick declarer knows Clubs ("A" knows that, "B" remains); Clubs are the Knave and 9. "B" also knows that "B" is 10 other to the Knave, and "A" knows that "B" has "none" in Trick 4 and the 3 at Trick 5.

Down to Trick 7 we find it is easy to know that "B" holds the Ace of Spades, and that no extra trick can be won by "B" leads. Reserve up to the weak Diamond "B" holds at Trick 3, or Clubs until Trick 5, and compare "B" to whatever lead with the 3.

Trick 5. A Heart lead is now virtually forced upon "B," and "A" makes his two Heart tricks and the King of Clubs.

"B" must be cautious (by "B" that we mean lead no. 2 throughout, and that "B's" partner has left him in the lead so that he will do so.

PATENTS, DESIGNS, TRADE MARKS.—W. P. WORTHINGTON & CO., Registered Patent Agents, Consulting Engineers, Registered Patent Attorneys. Advice Free.—13 College Green, Dublin.—(Advt.)

Welcom

TO-DAY THE WHOLE STAFF of THE B. HYAM ORGANISATION EXTENDS A CORDIAL INVITATION TO YOU TO ATTEND THE OPENING OF THE NEW STORE FOR MEN AND BOYS AT 33-34 WESTMORELAND STREET, AND CORNER OF FLEET STREET

—the same familiar faces will greet you
—the same cordiality will prevail
—the same conscientious effort to give *real* service will predominate

In this new store we are keeping to the same policy that has been tested and proved by over eighty years' experience in this fine, old City of Dublin

Naturally we are proud to be able to link the name of B. Hyam with such a fine up-to-date store, but we look at it as MORE than just a building . . . . it is the result of a idea and an ideal

The idea is keeping to the lowest possible prices ALWAYS

The ideal is to sell at 100 per cent. quality

And our greatest wish to-day is to have you call on us at 33-34 Westmoreland Street . . . . in the same old way

SPECIAL INVITATION TO LADIES

Thousands of women buyers come to Hyam's every Christmas for Men's Gifts. This year we have one of the finest displays of new merchandise for men and boys ever shown in Ireland . . . . Shirts, Neckties, Gloves, etc., all moderately priced.

HYAM'S

NEW STORE WITH THE OLD ORGA

33-34 Westmoreland S

PUBLIC AMUSEMENTS.

THEATRE ROYAL.
6.45 ..... TWICE NIGHTLY 9.0
THE GLOBE TROT.
NEXT WEEK:—
BROS. WALSH, GEO. FRENCH,
THEATRE ROYAL, DUBLIN,
TO-DAY (SATURDAY), AT 3.
POSITIVELY LAST OPPORTUNITY OF HEARING THIS GREAT ARTIST FOR A CONSIDERABLE PERIOD.
BACKHAUS RECITAL.
IN CONSEQUENCE OF HIS ENORMOUS SUCCESS IN DUBLIN,
BACKHAUS' RECITAL
PROGRAMME WILL INCLUDE
CHROMATIC FANTASY AND FUGUE.....BACH
SONATA IN D MINOR.....BEETHOVEN
WORKS BY
BRAHMS, SCRIABINE, BACKHAUS, DELIBES-DOHNANYI, AND A GROUP OF CHOPIN.
Tickets (including Tax)—7/6, 5/9, 4/9, 3/6, 2/4.
J. H. Hamilton, Theatre Royal, Dublin. 'Phone 3557
ROYAL DUBLIN SOCIETY.
CHAMBER MUSIC RECITALS,
IN THE THEATRE ROYAL,
NEXT MONDAY AFTERNOON, at 4 o'clock.
PIANO,
SOLOMON.
Admission of the Public—Dress Circle and Parterre, 3/- (tax included); Upper Circle, 2/- (tax included). MEMBERS FREE.
THE PAVILION,
DUN LAOGHAIRE ..... 3.30 to 10.15.
A Delightful Comedy! ..... Last Day of
"HOW TO EDUCATE A WIFE."
By ELINOR GLYN.
At 4.10, 6.30 and 9 o'c. Mermaid City. Felix, etc.
Monday—"PONJOLA," by CYNTHIA STOCKLEY.
POUND DAYS.
ADELAIDE HOSPITAL.
PLEASE REMEMBER
TO-DAY
TO BRING OR SEND YOUR £ OR LBS.
FUNDS ARE URGENTLY NEEDED.
CHURCH OF IRELAND JEWS' SOCIETY.
16 HARCOURT STREET.
GIRLS' GUILD.
CHRISTMAS SALE,
TO-DAY (SATURDAY), 3-8 o'clock.
SCHOOLS' CHARITY MATCH.
North Side Schools v. South Side Schools.
At Lansdowne road, on Wednesday, 17th, At 2.30 p.m. ADMISSION, 1/-.
Proceeds to be devoted to the J.T. Magee Fund.
IMPERIAL BALLROOM (CLERYS).
DANCE TO-NIGHT at 8.
T. LEGGETT BYRNE.
A JUVENILE
FANCY DRESS DANCE
(Arranged by Miss MURIEL CATT)
In aid of the
ROYAL CITY OF DUBLIN HOSPITAL
(CHILDREN'S WARD),
Will be held in the
ENGINEERS' HALL,
DAWSON STREET,
On SATURDAY, DECEMBER 20th, 1924,
From 3 till 6.30 p.m.
Prizes will be awarded for the PRETTIEST AND MOST ORIGINAL COSTUMES
Tickets (including Tea)—Dancers, 4/6; Spectators, 3/6. May be obtained from
120 LOWER BAGGOT STREET, DUBLIN.
THE DANCE
ORGANISED BY THE
DUBLIN AND PEMBROKE SWIMMING CLUB
has been unavoidably Postponed from TUESDAY, DECEMBER 16th, to TUESDAY, DECEMBER 23rd, at MILLS' HALL, MERRION ROW, 8.12 o'clock. Tickets 6/- each.
THE ANNUAL
CHILDREN'S GRAND CARNIVAL
AND
FANCY DRESS BALL
Will be held in the
ROUND ROOM, MANSION HOUSE,
ON NEW YEAR'S EVE,
DECEMBER 31st, 4 to 8 O'CLOCK,
To Provide Help for the Poor Children in the West of Ireland, and in Dublin.
Under the direction of
MADAME and the MISSES ROCK,
Assisted by a large Committee.
GRAND CONFETTI BATTLE. ADINE BAND.
Tickets—4/- single, 7/6 double, 10/6 treble (one family). Spectators 2/- each. Tea 6d. extra.
GRAND XMAS TREE.
Will hold a Present for every Child Dancer.
Two Prizes for each Costume under heading Artistic, Original and Cheap.
G.H.Q.
THE
SECOND ANNUAL BALL
WILL BE HELD
On JANUARY 9th, 1925,
AT THE
METROPOLE BALLROOM.
ADELAIDE MELODY BAND.
Tickets (£1 5/- each) can be obtained from the Hon. Secretary, Dance Committee, Parkgate. Applications (accompanied by remittances) should be made immediately, as the number of Tickets is limited.
CHRISTMAS HOLIDAYS.
THE MISSES MALLINS
WILL HOLD THEIR
HOLIDAY CLASSES
AT
IMPERIAL BALLROOM,
FIRST CLASS SATURDAY, DECEMBER 20th,
At 11.30 a.m.
Full particulars
31 PEMBROKE ROAD, DUBLIN.
CHRISTMAS PROGRAMME,
Under the Direction of
Miss MAY LEE,
AT
CLYDAGH HOTEL,
GREYSTONES.
CHRISTMAS EVE.
BRIDGE DRIVE and SNOOKER POOL COMPETITION FOR VALUABLE PRIZES.
CINDERELLA DANCE, 8 p.m.
CHRISTMAS DAY.
CONCERT 4 p.m. GALA DINNER 7.30.
DANCING and GAMES.
ST. STEPHEN'S DAY.
TEA DANCE and WHIST DRIVE, 4 p.m.
FANCY DRESS CARNIVAL BALL, 9 p.m. to 2 a.m.
Prizes for most Original and Dainty Costumes.
OPEN TO NON-RESIDENTS.
CLERYS' RESTAURANT.
FAMOUS FOR GOOD FOOD AND PLENTIFUL
PIPING HOT AND QUICKLY SERVED,
THE LARGEST MENU IN IRELAND.
OPEN 9.30 a.m. to 9.30 p.m.
DANCE SEASON.
MITCHELL'S CREMONA BAND (Established 1865).
Miss Landra Mitchell (Solo Saxophonist).
Address—CLOSE GUNS, DUBLIN.
NOW BOOKING FOR TOWN AND COUNTRY.
VENTRILOQUISM AND CONJURING.
"PRINER,"
Celebrated Entertainer.
Open for engagements. Schools and Children's Parties, Concerts, etc. Terms reasonable. Apply to GILL'S, 15 Nassau street. 'Phone No. 5284.
"JAPPE,"
DRAWINGROOM CONJUROR.
Twenty-five years' experience in the ART OF MAGIC.
Apply Messrs. Pigott and Co., Grafton street.
PUNCH AND JUDY
AND MARIONETTES,
FOR DRAWINGROOM PARTIES, ETC.
Address—THURGUR 17

PUBLIC AMUSEMENTS.

LA SCALA THEATRE.
MARION DAVIES in
"YOLANDA."
Full Prologue and Effects.
LA SCALA THEATRE.
TO-MORROW (SUNDAY)
AT 4 P.M.
LOURDES PILGRIMAGE.
OFFICIAL FILM—FINAL EXHIBIT.
By kind permission of GENERAL O'DUFFY,
THE CIVIC GUARDS' BAND
Will Play
FROM 3.15 to 4 O'CLOCK. AGAIN AT THE INTERVAL AND CONCLUSION.
LA SCALA ORCHESTRA.
WILL PLAY DURING THE EXHIBIT.
This Film has not previously been exhibited in the Free State. It has been produced under the special direction of Father O'Nolan, Chairman of the Irish National Executive Committee. It extends to over 5,000 feet, and is a wonderful record of a Great National Event.
USUAL PRICES ..... 2/4, 1/3 and 9d.
MARINERS' CHURCH, KINGSTOWN.
"THE MESSIAH" (PART I.).
MONDAY, 15th DECEMBER, 1924, at 8 p.m.
Soloists: Madame Borel, Mrs. A. E. Hughes, Mr. John Gill, Mr. Wesley Guard. Organist—Mr. H. Victor Love. Offertory in aid of Choir Fund.
CLONTARF METHODIST CHURCH.
"THE MESSIAH"
(HANDEL)
Will be sung by an Augmented Choir in the above Church
On WEDNESDAY, 17th DECEMBER, 1924,
At 7.45 p.m.
Soloists:
MADAME BOREL.
MADAME ALICIA KROGH.
MR. T. GILL WALLIS.
MR. JOHN L. WOODS.
Organist: MR. J. TURNER HUGGARD, F.R.C.O.
SILVER COLLECTION TO DEFRAY EXPENSES.
THE GEORGE HARRISON ORATORIO SOCIETY.
"THE MESSIAH"
ABBEY CHURCH, RUTLAND SQUARE,
TUESDAY, 16th DECEMBER, 1924, at 7.45 p.m.
Soloists:—Madam BOREL (Soprano); Mrs. A. E. HUGHES (Contralto); Mr. JOHN GILL (Tenor); Mr. WESLEY GUARD (Bass).
At the Organ—Mr. GEORGE HARRISON.
A
TRINITY DANCE
Will be held in the
IMPERIAL BALLROOM
(CLERY'S),
On MONDAY, 15th DEC., 1924,
(The night of the Trinity-Oxford Match),
DANCING, 9 p.m.—3 a.m.
TICKETS, £1/1/0 each. Adelaide Orpheus Band.
A limited number of Tickets may be obtained from J. S. DAVIS, Hon. Secretary, at 18 T.C.D., To-day (Saturday), December 13th, and Monday, December 15th, between 11 a.m. and 1 p.m.

SERMONS.

CHURCH OF IRELAND HOME MISSION SOCIETY.
SERMONS WILL BE PREACHED
TO-MORROW (SUNDAY),
DECEMBER 14th.
3.30—CHRIST CHURCH CATHEDRAL.
Canon THOMPSON.
"COPEC—ITS MESSAGE."
7—ST. GEORGE'S. Rev. E. J. YOUNG.
"THE BIBLE IN WORSHIP."
7—ST. PAUL'S. Canon GREER.
"THE BIBLE AND CHURCHMANSHIP."
7—CLONTARF. Canon CONNELL.
"THE BIBLE AND ARCHÆOLOGY."
7—ST. MATTHIAS'S. Rev. W. BAILLIE.
"THE AUTHORITY OF THE BIBLE."
RATHGAR METHODIST CHURCH.
A SPECIAL SERMON ON
"IS THERE A HEREAFTER?"
TO-MORROW (SUNDAY), at 7 p.m.
PREACHER:
REV. JAMES M. ALLEY.
REV. R. LEE COLE, M.A., B.D., WILL PREACH AT 11.30 A.M.
CHILDREN'S "TOY SERVICE" AT 4 P.M.
RATHMINES METHODIST CHURCH,
CHARLESTON ROAD.
"SIX SERMONS ON THE SOUL."
A SUPPLEMENTAL SERMON ON
SPIRITUAL HEALING
WILL BE PREACHED ON
TO-MORROW (SUNDAY) EVENING,
AT 7 O'CLOCK.
BY
REV. R. LEE COLE, M.A., B.D.,
ALL WELCOME.
UNITARIAN CHURCH,
STEPHEN'S GREEN.
TO-MORROW (SUNDAY), DECEMBER 14th.
12—"Thinking is also a Divine Service."
7—The Saving of a Soul.
PREACHER—
REV. E. SAVELL HICKS, M.A.
DOLPHIN'S BARN METHODIST CHURCH.
SPECIAL SERVICE AT 7 P.M.
Mrs. ARTHUR LENNON will Sing "He shall feed His Flock" and "He was despised."
Miss B. HAWORTH will Sing "Come unto Him" and "Beyond the Dawn."
Accompanist—Miss LUDLOW.
Preacher—Rev. B. BROOKE MORTON.
Subject—"The Magnificat: or, The Romance of the Incarnation."
MISSION BUILDINGS,
TOWNSEND STREET.
TO-MORROW (SUNDAY).
11.30 a.m.—Rev. J. R. Crooks.
7 p.m.—Rev. T. C. Hammond.
Evening Subject—MINISTERS NOT SACRIFICERS.
Tuesday, 8 p.m.—A CONVERT'S TESTIMONY.
COLLECTION FOR MISSION FUNDS.
ST. MARY'S CHURCH, DONNYBROOK.
TO-MORROW (SUNDAY) EVENING,
At 7 o'clock,
SERVICE OF SHORT LESSONS AND CHRISTMAS CAROLS.
MAGDALEN CHURCH.
11.30—"Practical Value of Belief in Immortality."
7—"Heaven." Rev. J. F. Moncrieff Cox.
IRISH CHURCH ASSOCIATION,
10 D'OLIER STREET, DUBLIN.
Monthly Service To-morrow (Sunday), at 3.30, in Molyneux Church Hall, Bride street. Subject—"Evangelical Principles and Responsibilities."
SANDFORD PARISH CHURCH.
7 p.m.—CAROL SERVICE.
ST. PAUL'S CHURCH, NORTH KING STREET.
Morning Service, 11.30. Dedication of New Holy Table by the Archbishop of Dublin.
Evening Service, 7 o'clock. Preacher—Rev. Canon Greer, M.A.
Collections in aid of the Sustentation Fund.
DONORE PRESBYTERIAN CHURCH,
SOUTH CIRCULAR ROAD, DUBLIN.
ANNIVERSARY SERVICES
Will be held
On SABBATH, DECEMBER 14th, 1924.
Special Preacher
Rev. WILLIAM CORKEY, M.A.,
Windsor Church, Belfast.
BLACKHALL PLACE METHODIST CHURCH.
11.30 a.m.—Rev. R. C. RODDIE.
7, 0 p.m.—Address by Dr. H. HEWLEY, On "The Temperance Question from a Medical and Religious Point of View." Anthem—"Sun of my Soul." (Monkhouse)

PUBLIC NOTICES.

MAJOR
BRYAN COOPER, T.D.,
WILL ADDRESS HIS
RATHMINES AND PEMBROKE CONSTITUENTS
IN THE
ROUND ROOM,
MANSION HOUSE,
ON
MONDAY NEXT, DEC. 15th, 1924.
SENATOR S. L. BROWN, K.C., and SIR SIMON MADDOCK, D.L., Will also Address the Meeting.
The Chair will be taken at 8 p.m. by SIR THOMAS W. ROBINSON.
ARMISTICE DAY CALENDARS.
PRODUCED FOR AND MADE UP BY LEOPARDSTOWN PARK HOSPITAL BEDSIDE OCCUPATION CLASS.
Price, 1/- each, including Envelope, etc.
Can be obtained from the following Firms, who have kindly consented to stock them:—Green's Library, Clare street; Hely's, Dame street; Eason's, O'Connell street; Kapp and Peterson, Grafton street and O'Connell street; Dollard's, Wellington quay; Tyson's, Grafton street; McNamara's, Leinster street.
Orders by post should be addressed direct to Superintendent, Leopardstown Park Hospital, Stillorgan, Co. Dublin, enclosing 1/- for each copy required.
GRAND CANAL COMPANY.
RESUMPTION OF TRAFFIC.
THE COMPANY CAN NOW RECEIVE AND FORWARD TRAFFIC AS USUAL.
H. PHILLIPS, General Manager.
CORPORATION OF DUBLIN.
FINANCE AND GENERAL PURPOSES SECTION.
ABATEMENT OF TAXATION, 1925.
Applications for Abatement of Taxes on Dwellings suitable for, and occupied by, Artisans or Labourers, in respect of the year commencing 1st April, 1925, and ending 31st March, 1926, will be received by me up to, but not after, 31st January, 1925.
Applications must be made on Forms to be obtained at the Finance and General Purposes Office, City Hall, Cork Hill, and must be renewed each year.
JOHN J. MURPHY, Town Clerk.
11th December, 1924.
CHRISTMAS, 1924.
OUR LADY OF LOURDES HOSPITAL
FOR CONSUMPTIVES, DUN LAOGHAIRE.
The SISTERS OF MERCY earnestly ask a Share in your Christmas Charities for the poor suffering victims confined to their care.
Several Masses and Prayers daily offered for benefactors, living and dead.
SPECIAL COAL FUND
(North Side of Dublin).
None who enjoys the comforts of the domestic hearth at this trying season can doubt the boon which a small supply of Coal affords those who are destitute of this comfort in the lanes and alleys of our city; and if this be so, few will doubt the pressing obligation which devolves on each, as the Lord hath prospered them, to co-operate in this effort.
The operations of this Fund will be carried out on the same principles, and through the like agency, as has been so effectively done for 63 years at the North Side of Dublin—viz., the aid to be given without religious distinction, and dispensed by means of parochial clergy when practicable.
FRANCIS ASKIN, Esq., J.P.,
60 Upper Sackville street.
ALBERT W. DONALD, Esq.,
Treasurer and Secretary,
105 Serville place.

SERMONS.

CITY OF DUBLIN Y.M.C.A.,
LOWER ABBEY STREET.
TO-MORROW (SUNDAY) NIGHT (D.V.),
BRIGHT EVANGELISTIC SERVICE,
8.30 p.m. ..... Singing from 8.10 p.m.
Special Address by
Rev. T. C. HAMMOND, M.A.
Everybody Welcome. Large United Choir.
KENNEDY'S BREAD.
FINEST QUALITY
MADE.
BAKERIES:
127 & 128 GREAT BRITAIN ST.
AND
ST. PATRICK'S BAKERY, DUBLIN.
NEW CHURCH
TO
OUR LADY OF LOURDES,
I.R. GLOUCESTER STREET, DUBLIN.
A temporary Edifice has been erected on the site secured for the New Church, which is badly needed in this locality.
It is already crowded, and the Shrine has aroused a deep spirit of Devotion to Our Lady of Lourdes, with most beneficial results among the people.
The Accommodation afforded by the Temporary Structure is inadequate. The Administrator strongly appeals to the Catholics of Dublin and of Ireland for the means to undertake the building of the New Church. The district being one of the most densely populated and poorest in the city, little pecuniary aid can be expected from it.
The Holy Sacrifice of the Mass will be offered EACH WEEK for Subscribers.
Subscriptions will be thankfully received by any of the Clergy, or by
Very Rev. JOHN FLANAGAN, Adm.,
83 Marlborough street, Dublin.
Telephone—Nos. 1049 and 1050.
Telegrams—"Pineapple," Dublin.
CHOICE FRUIT
AND
CUT FLOWERS
FOR
THE FESTIVE SEASON.
FINEST SELECTION IN THE CITY.
WRITE FOR OUR
SPECIAL CHRISTMAS LIST.
KNOWLES,
FRUIT GROWERS AND IMPORTERS,
27 GRAFTON ST.
24 UPPER BAGGOT ST.

ADVERTISEMENTS.

The following is the order of Advertisements in to-day's Irish Times:—
Births, Marriages and Deaths. ..... First Page.
Horses. Appeals. ..... Second Page.
Cycles and Motor Cars. Lost and Found. Situations Vacant and Wanted. Medical. Tuitions. Schools. Specific Articles for Sale and Wanted. Gardens. Poultry, Eggs, Dairy, &c. Furniture. Musical Pianos, &c. Horses, etc. ..... Third Page.
Business Premises. Stabling and Grazing. Houses to Let and Wanted. Apartments to Let and Wanted. Seaside and Country. Miscellaneous. ..... Fourth Page.
Railways. Contracts. Education. ..... Sixth Page.
Amusements. Sermons. Public Notices. ..... Twelfth Page.
Auctions. Houses and Lands. Legal Notices. Tenders. Business Notices.

J. W. ELVERY & CO., LTD.
WATERPROOFERS AND SPORT OUTFITTERS
FOOTBALL, HOCKEY, GOLF, BADMINTON, &c.
BOXING GLOVES AND PUNCH BALLS.
GYMNASTIC OUTFITS.
GIRL GUIDE AND BOY SCOUT OUTFITS.
CROSS-COUNTRY RUNNING SHOES, &c.
Catalogues on Application.
Post Orders Carefully Attended to.
ELEPHANT HOUSE,
45 & 46 LR. O'CONNELL ST.,
76 MIDDLE ABBEY STREET,
54 NASSAU STREET,
65 DAWSON STREET. } DUBLIN.
Also at CORK and LONDON.
BUY YOUR CLOTHES FROM A TAILOR.
SUITS, To order from 8 gns. Ready for Service from 4 gns. Enormous stocks.
OVERCOATS, To order from 6 gns. Ready for Service from 4 gns. Large stocks.
RAINCOATS, "Telemac," featherweight, guaranteed for two years. Quicksilver, a medium weight stylish raincoat, 73/6. "Aqualite," a dressy wool raincoat, 3 to 5 gns. Large stocks.
THOMPSON'S,
TAILORS for Three Generations,
8 Westmoreland street, Dublin.

The Irish Times.

SATURDAY, DECEMBER 13, 1924.

NEWS SUMMARY.

IRELAND.

Herr Buchi, the Swiss expert in water-power, concluded his evidence at yesterday's meeting of the Oireachtas Committee which is examining the bills for the electrification of the Liffey water-power, and gave exhaustive calculations for the necessary reservoir.—(Page 9.)

The Senate yesterday insisted on the reinstatement in the Intoxicating Liquor Bill of the amendments which had been deleted by the Dail relating to the closing of public-houses on St. Patrick's Day and the abolition of mixed trading. Afterwards notice was given in the Dail that the House should reconsider the amendments.—(Page 7.)

The bill which has been introduced by Mr. O'Higgins for amalgamating the Dublin Metropolitan Police and the Civic Guard was given a second reading in the Dail yesterday.—(Page 9.)

The Irish Boundary Commissioners yesterday visited portions of the Armagh and Monaghan border districts.—(Page 7.)

In the Dail yesterday the Minister for Industry and Commerce expressed his assurance that a satisfactory settlement would be reached in the matter of the continued admission of Free State students to the British Medical Register.—(Page 7.)

As the result of conferences yesterday, the Dublin barmen and their employers have reached an agreement, and the strike is at an end. Work is to be resumed to-day.—(Page 7.)

GREAT BRITAIN.

Three persons were killed last night on the L.M.S. Railway, when the express from Carlisle ran into a motor car at a level crossing near Crewe.—(Page 7.)

SPORTING.

At Lingfield Park yesterday Clashing Arms won the Lingfield Open Steeplechase.—(Page 10.)

FINANCIAL.

London Stock Markets were dull, and many of the speculative departments were irregular.—(Page 11.)

The Treasury bill tender rate was slightly higher than last week at 3 11-16 per cent. Money was in ample supply at 2½ per cent. for overnight loans. Among exchanges, French francs rallied.—(Page 11.)

In Dublin the Stock Market was quiet, with many adverse changes in prices.—(Page 11.)

The Doctors' Charter.

While it seems that the medical profession in the Free State is not in actually "imminent danger of complete destruction," that danger is being averted only by the good-will of the General Medical Council. Our young medical graduates have no legal right to be enrolled next week or next month on the British Medical Register. No other conclusion can be drawn from the rather obscure statement which the Minister for Industry and Commerce made yesterday in *Dail Eireann*. As a result of the Anglo-Irish settlement the British Medical Register lapsed in the Free State, and its re-establishment by means of legislation in the Free State and Imperial Parliaments became a matter of urgent necessity. The Irish bill, which limited such re-establishment to a period of one year, was passed through the *Dail*; but, according to Mr. McGilligan, "a certain point was still in doubt," and the bill was "held up" after its first reading in the Senate. Since that time the most vital interests of the Free State's medical schools have been in a very precarious position. In effect, the schools have retained the privileges of the British Medical Register on sufferance. When the election of an "All-Ireland" representative on the General Medical Council fell due last month "All Ireland" had no legal right to such a representative; but he was elected on Mr. McGilligan's promise that the *Oireachtas* would complete the necessary legislation. Afterwards Mr. McGilligan was assured that the registration of Free State candidates would be valid until the end of November. That period has expired; but he has received no advice that further registration will be denied in the immediate future, and he believes now that the British Medical Register will continue to be valid in the Free State until both Parliaments have passed the necessary bills. Mr. McGilligan—it is a mere *obiter dictum*—extends the margin of safety until the end of next February. He regards this margin as ample; for he hopes that the Irish bill may have passed through the Senate before Christmas.

The *Dail's* anxiety—or the anxiety of those members who have any understanding of the crisis—was mitigated, to some extent, by the Minister's statement. Sir James Craig, M.D., made a curious reference to the "scare" which had been "propagated through the Press." The fact is that the note of alarm which this newspaper sounded is justified fully by Mr. McGilligan's account of the grave danger to which the welfare of the Free State's medical students, medical schools and universities has been, and still is, exposed. It is possible, indeed, that, if public opinion had not asserted itself, irreparable calamity might have taken the country by surprise. We find ourselves obliged to say that in this matter the vigilance of newspapers has done the work that should have been done more properly by the persons and bodies who are the official representatives of the medical profession. Long ago, through these persons and bodies, the profession ought to have organised a campaign of education throughout the country. It ought to have told the people, insistently and solemnly, that the separation of the Free State's graduates in medicine from the British Register would doom thousands of them to starvation in their own country, and that acceptance even of the Colonial Register would be a sad *diminutio capitis*. If the universities and the licensing bodies had taken a firm stand the legislation which is still subject to a hundred accidents would have been passed long ago. Furthermore, the Government and the *Dail* would not have ventured, in an absurd assertion of national dignity, to impose the time-limit of one year which, as we suspect, is the main cause of all the difficulties that have arisen. We cannot recall any strenuous and repeated protests by Sir James Craig, M.D., against this reckless trifling with a most perilous situation. There will be no sort of security for the medical profession in the Free State, and there will be a steady exodus of our best students to Belfast, Edinburgh and London, until the benefits of the British Medical Register are re-established permanently by the complete and final act of both Parliaments.

Military Alliances.

Mr. Austen Chamberlain left Rome for London yesterday, and will be in his place in the House of Commons next week for an important debate on foreign affairs. His visit is reported to have been extremely successful. On his way to Rome he met M. Herriot in Paris, where he had a frank talk with the French Premier concerning the various points at issue between the French and British Governments; and the conversations seem to have resulted in a general clearing of the air. In Rome Mr. Chamberlain attended the Council of the League of Nations, to which he explained the attitude of His Majesty's Government towards the Egyptian crisis. He also took the opportunity of making the personal acquaintance of Signor Mussolini, with whom he had numerous conferences; and he was received by the Pope in private audience. In this way the Foreign Secretary has been able to strengthen the friendship between Britain and three important Powers—for the Holy See still is a mighty diplomatic force in the world—and his visit to Rome is certain to have an excellent effect on the foreign relations of the new Conservative Government. His conversations with M. Herriot have revived the old rumour concerning a Pact of Security, guaranteed by the British Government, in order to safeguard France against German aggression. It is stated with apparent authority that Mr. Chamberlain is in favour of this proposal in principle, and that Signor Mussolini would be willing, under certain conditions, to join in a general agreement. The project was mooted in the first instance during the Paris Peace Conference, when M. Clemenceau demanded such a pact in return for his renunciation of France's claims to the left bank of the Rhine; but, chiefly as a result of President Wilson's refusal to have anything to do with it, the matter was dropped. It was brought forward again by M. Poincaré on several occasions during the Ruhr controversy, but British policy was opposed to military alliances of any kind; and, of course, with the advent of a Socialist Government in England the French, for the time being, abandoned all hopes of their pet scheme.

The objections to any kind of military pact are manifold, and we shall be very much surprised if the British Government will consent to be a party to an agreement which would bind it in certain circumstances to send an expeditionary force to France. The Geneva Protocol would have committed Britain to much less; yet even Mr. Ramsay Macdonald's Government fought shy of it. The only pact of mutual assistance that would be of the slightest use to Europe would be a pact to which Germany would be a party. Any alliance or *entente* directed primarily against Germany must lead eventually to a Russo-German combination; and the world has had a sad experience of groupings of this kind. Besides, there is no need for such a pact. The Dawes scheme is working as well as it could be expected to work. Germany has concluded trade treaties with Britain and is negotiating with France towards the same end. The people of the United States are beginning once again to take an interest in European affairs, and for the first time since 1914 there are signs of peace in the air. We can understand the desire of the French Government to safeguard its country against further attack; but, in view of the general movement towards a better understanding with our former enemies, we fail to see any reason for a definite military alliance even of the most harmless kind. America certainly would condemn it whole-heartedly and, as we think, rightly; and, although it might bring about a temporary improvement in Britain's relations with France, the sacrifice of American good-will would be a heavy price to pay.

Liffey and Isis.

The Rugby football team of Oxford University, fresh from its triumph over Cambridge, is now in Dublin. On Thursday the team, which is considered, not without reason, to be one of the strongest that Oxford has produced, gave a sparkling display of football against the Wanderers' Club; and its meeting to-day with Lansdowne ought to furnish an excellent match. These fixtures are in the nature of an innovation. They ought to have a very good effect on Irish football, since they enable our Dublin clubs to measure their strength against cross-Channel players of the first rank. It is, however, the last match of their Irish tour that the Oxford Fifteen are most anxious to win—that against their historic rival, Dublin University. The Trinity team has shown a marked improvement lately, and lively hopes will be entertained concerning the outcome of next Monday's contest, despite the fine record which the Oxford men bring with them. Trinity has just scored a highly meritorious success at the expense of Edinburgh University, and since Glasgow University was overcome in decisive fashion earlier in the season, the defeat on tour at the hands of Cambridge need not be taken as a serious cause for discouragement. Those who wish to see a spectacular game and an opportunity for the Oxford backs to display the brilliance which they showed at Twickenham will hope for a dry day and firm turf. Those whose main desire is a Dublin victory will wish for a soft ground which will tend to discount the skill and pace of the Oxford backs and will allow the home forwards to reap their full advantage. Whatever the conditions may be, it is safe to predict a close game and a rousing test for the visitors. The Oxford tour will throw some light on the prospects of Ireland's international team this season. The hard struggle with the all-conquering New Zealanders—perhaps, the hardest they have met—gives grounds for hope.

Christmas Markets.

If the present weather continues, the problem of catering for the Christmas holiday will cause a good deal of anxious thought. The damp warmth will be distinctly "unseasonable," especially for those who do not possess large larders. The price and quality of meat are matters of particular interest at the present time. Argentine chilled meat is of good quality, and the price is slightly lower than it was a few weeks ago. Sirloins of chilled beef and legs and shoulders of chilled mutton may be bought in London at about one shilling *per* pound. The best quality of Scottish meat, on the other hand, has risen in price and may rise further before Christmas. Sirloins of beef of the best quality cost as much as two shillings a pound, and the price of legs and shoulders of Scottish and English mutton and lamb is in the region of 1s. 8d. *per* pound. Pork is slightly cheaper than mutton or lamb and is fairly plentiful and of good quality. Fish is dearer than it was a short time ago, but the outlook for Christmas is more promising. Fishing conditions have improved, and turbot and soles, in particular, are expected to be plentiful. The future price and the supply of fish are dependent to a great extent on weather conditions; and in Dublin, of course, local fish supplies have been interrupted by the folly of disorganised Labour. The best news for housewives relates to the price of turkeys. When we wrote recently we predicted that turkeys would be plentiful and cheap, and since that time, as a result of heavy supplies from abroad, the price has fallen sharply. A glut is not feared in the markets, but conditions for domestic buyers ought to be favourable.

NEW BRITISH JUDGES.

SIR HUGH FRASER AND THE HON. SIR WILLIAM FINLAY.

The Press Association is officially informed that the King has been pleased to approve the following appointments: Sir Hugh Fraser and the Honourable Sir William Finlay, K.B.E., K.C., to be Justices of the High Court of Justice, King's Bench Division, pursuant to an address from both Houses of Parliament. They will be sworn in as Justices of the High Court of Justice before the Lord Chancellor on Monday, and will sit in the King's Bench Division on that day.

Sir Hugh Fraser, an Inverness-shire man, is 64 years of age, and was called to the Bar in 1886. He is a recognised authority on the law of libel and slander, and on the law of Parliamentary elections and petitions. He is examiner in common law to the Inns of Court, but has never taken silk. He was a member of the Irish Deportees' Compensation Tribunal in 1923.

Sir William Finlay is the only son of that distinguished lawyer and former Lord Chancellor, Viscount Finlay. He is 49 years of age, has been at the Bar twenty-three years, and became a K.C. in 1914.

THE SHANNON SCHEME.

REPORT ABOUT TO BE MADE PUBLIC.

The scheme suggested by Messrs. Siemens-Schuckert for the electrification of the water-power of the Shannon will shortly be made public.

Yesterday evening the Minister for Industry and Commerce, Mr. P. McGilligan, spent a long time in final conversations with the European experts, who have been putting the proposals of the German firm to the test. They submitted their report in German and partly in English, and this in its final form will be submitted to the Minister to-day.

Mr. McGilligan told an *Irish Times* representative that portions of their report will be revealed in the Dail on Friday next.

THE PRINCE AT RADLEY COLLEGE.

NEW LIBRARY OPENED.

A new library at Radley College, near Oxford, was opened yesterday by the Prince of Wales. The College Officers' Training Corps formed a guard of honour, which the Prince inspected, and an address of welcome was presented by the Warden of the College (Dr. Adam Fox).

In a brief speech to the boys, the Prince recalled that the last time he visited the College was when he was up at Oxford, and came over to play football.

The Prince lunched with the Warden, and spent the afternoon playing squash racquets with some of the boys, afterwards taking tea with the prefects.

Radley College, which was founded in 1847, contains boys from every part of the British Isles. The new library has been founded in memory of Dr. R. J. Wilson, who was Warden between 1878 and 1888.

TO-DAY'S ENGAGEMENTS.

Gaiety Theatre—"The Ship," 2.30, followed by "Hoss Love" and "The Drone," 7.45 p.m., followed by "Thompson in Tir-na-n'Og."
Theatre Royal—"The Globe Trot," 6.45 and 9.
Queen's Theatre—"Dublin To-night," 7 and 9 p.m.
Olympia Theatre—"Tons of Fun," 7 and 9 p.m.
Abbey Theatre—"The Passing" and "The Lord Mayor," 2.30 and 8 p.m.
La Scala Theatre—"Yolanda."
Metropole Cinema—"The Spanish Dancer," 2, 4.15, 6.30, and 8.45 p.m.
Princes Cinema, Rathmines—"The White Shadow," 3 to 10.30 p.m.
Pavilion, Dun Laoghaire—"How to Educate a Wife," 3.30 to 10.15 p.m.
Rackhaus' Recital—Theatre Royal, 3 p.m.
Adelaide Hospital—Pound Day.
Church of Ireland Jews' Society (Girls' Guild)—Christmas Sale, 16 Harcourt Street, 3 to 8 p.m.
Insurance Institution of Ireland Dinner—Shelbourne Hotel, 7 o'clock.
Dublin Borough Commissioners, 11 a.m.

INDIAN MUTINY VETERAN'S DEATH.

One of the few surviving officers who fought in the Indian Mutiny has passed away in the person of Colonel Herbert Augustus Tierney Nepean, late of the Indian Army, who died at his residence at Worthing at the age of 85. A son of the late Canon Nepean, of Westminster, he obtained a cadetship in the Indian Army, and went out from Marlborough when barely seventeen years of age. He also saw active service in the Burmese War of 1885-6.

COURT AND PERSONAL.

Yesterday the Prince of Wales paid a private visit to Radley College, where he inspected the Officers' Training Corps and afterwards opened the new library. His Royal Highness made a humorous speech, in which he alluded to a former visit, when he was at Oxford and came to Radley to play football and cricket. Having been entertained at luncheon by Mr. Warden, the Prince played squash rackets, and remained to tea before starting for the return journey to London.

* * *

The Duke of York, now on his way to South-East Africa, will celebrate his twenty-ninth birthday to-morrow. The second son of King George and Queen Mary, he was born at York Cottage, Sandringham, and was educated at Osborne and Dartmouth, graduating later at Trinity College, Cambridge. He became an Acting-Lieutenant in the Royal Navy in 1916, Captain and Wing-Commander in the Royal Air Force in 1918, and Group-Captain in 1920. He served for some time with the Grand Fleet, and was present at the battle of Jutland. He is Colonel-in-Chief of the 11th Hussars, the Somerset Light Infantry, and the R.A.M.C., and also Hon. Colonel of the Queen's Own Cameron Highlanders (4th Battalion). The Duke has numerous foreign decorations, and in 1916 was created Baron Killarney, Earl of Inverness, and Duke of York. His marriage with Lady Elizabeth Bowes-Lyon took place on April 26th, 1923.

* * *

The Duke and Duchess of Abercorn and Lady Katharine Hamilton will leave London next Thursday for Ireland, and will spend a few days at Clandeboye before going to Baronscourt, where they will entertain a small family party for Christmas. The Duke of Richmond and Gordon is expected in London to-day from Gordon Castle, and will leave for Goodwood towards the end of next week. The Marchioness of Headfort has returned to London from Paris. The Marquis and Marchioness of Douro have left Strathfieldsaye for London.

* * *

Lady Beatrice Pole-Carew, who will not start for the Bermudas until January, will leave Antony, the family seat in Cornwall, on Monday next with her younger son and her two daughters. She will spend Christmas in London, where her aunt, Countess Grosvenor, has lent her a house in Park Lane. Her elder son, Lieutenant John Pole-Carew, is in the Coldstream Guards, and is now in India, where he is an A.D.C. on the Staff of the Commander-in-Chief, General Lord Rawlinson.

* * *

Among the departures from Southampton yesterday for South Africa were the Earl and Countess of Leven and Melville, Lieutenant-General Sir Frederick M'Cracken and Miss M'Cracken, Sir Gerald Ryan, Sir Bouchier Wray, Sir Percival and Lady Marling and Sir Herbert and Lady Read. Sir Henry and Lady Wood have sailed for Madeira. Among the passengers who joined the s.s. Morea for India at Marseilles yesterday are Lady Marjory Dalrymple, the Hon. Mrs. Morgan Grenville, the Hon. Mountstuart Elphinstone, Lady Rycroft, Benita Lady Lees, Sir Edward and Lady Rhodes and Sir Edgar Bonnet.

* * *

Lady Blanche Hozier has left London for France, and will spend the winter at her villa at Dieppe. Prince and Princess Orsini, who have been staying in London, have returned to Rome. The Marquis d'Hautpoul has left London for Paris. Earl and Countess Cairns and Lady Sheila Cairns will spend

LIQUOR BILL DEADLOCK.

THE SENATE INSISTS ON ITS AMENDMENTS.

DAIL MAY TAKE ACTION.

LOWER TAXES AS A REMEDY FOR UNEMPLOYMENT.

Yesterday the Senate refused to agree with the decision of the Dail to delete their amendments to the Intoxicating Liquor Bill concerning the closing of public-houses on St. Patrick's Day and the abolition of mixed trading, and by a majority insisted on the reinstatement of both clauses.

When the Senate's decision was afterwards announced in the Dail, a notice of motion was handed in by Mr. Johnson that the Dail should agree with the Senate's amendments. The subject may be discussed at next Friday's meeting of the Dail.

ST. PATRICK'S DAY.

SENATORS AND THE NEED FOR CLOSING.

The Orders of the day contained the following message from the Dail:—"The Dail agrees to amendments Numbers 3 to 8, inclusive, and Numbers 10, 11 and 12, made by the Seanad to the Intoxicating Liquor (General) Bill, 1924; it disagrees with amendments Numbers 1, 2 and 9, to which the agreement of the Seanad is desired."

Mr. J. G. Douglas moved that the Senate insist on amendments one and two. [These Clauses made the closing of licensed premises compulsory on St. Patrick's Day.] He said that he thought the Senate would be acting wisely in insisting on its point of view in regard to these two amendments. Personally, having had a fair amount of correspondence on the subject, he believed that the Senate would be representing the feelings of the majority of the people of the country in their opinions as regards St. Patrick's Day closing. In view of the Dail disagreeing with the three amendments, he thought that the Senate would be foolish if they ran away from these amendments—particularly Numbers 1 and 2.

He did not think that any great calamity was going to happen to the country should the bill be held up for nine months. In fact, while he would prefer that some arrangement would be reached with the Dail, he thought that some advantage would be gained if this matter was fully discussed in the country. There were large organisations which, he thought, were prepared to get the feeling of the country on the matter. Should it be necessary to submit the matter to a referendum it could be done at very little expense, because the Senate election would take place in twelve months' time and it would be possible to have the two on one day.

He thought it was a great pity that the majority of the Dail should have gone back on such a matter as the closing of licensed premises on St. Patrick's Day; and he thought that the Minister for Justice was correct when he said that the Senate were expressing the feeling of the country on this matter.

DROWNING THE SHAMROCK.

The Earl of Mayo, who seconded, said that it was wrong that the day on which they celebrated the birth of their patron saint should be devoted to drunkenness. They knew that people did not drink so much now as their father's and grandfathers; but it should not be the way to celebrate St. Patrick's Day, to take too much drink. In the towns people who liked to have a pleasant dinner and "drown" the shamrock could have it without going into a publichouse and getting into a beastly state. He hoped that the Senate would insist upon sticking to their amendments, notwithstanding what the other House had said about the matter. He did not think that they were going against the wishes of a great many people in the Free State in doing so. St. Patrick's Day ought to be kept as a holiday, and let the publicans and their assistants go and visit their friends, instead of sticking behind the bar.

Mr. Farren supported the resolution, and said that as far as he could gather there was no desire from any section of the community to open public-houses on St. Patrick's Day, except the vintners themselves. Did not every other industry in the country lose by closing? There were only three days in the year on which the publicans were asked to close, and that was not asking too much. He thought that that House would be unworthy of its dignity if it did not stand by these amendments. (Hear, hear.)

Sir Thomas Esmonde said that he thought it was incumbent upon them to do what they could to see that the National Festival was celebrated properly.

The resolution was then put and declared passed, with one dissentient.

MIXED TRADING.

Mr. Douglas then moved that the Senate insist on its amendment No. 9, that before Section 12 a new section be inserted, as follows:—

"From and after the 25th day of September, 1927, it shall not be lawful to carry on any business (except the businesses hereinafter expressly authorised) in the same building as that in which the business of the sale of intoxicating liquor by retail for consumption on the premises is carried on, unless the portion of the building in which such sale of intoxicating liquor is carried on is structurally separated from and has no internal communication with any portion of the building in which any other business (except as aforesaid) is carried on."

He said that if the Dail had adopted a more reasonable attitude about the other two amendments he would not have moved this resolution. It would be almost two and a half years before the structural alterations clause would come into operation. He thought that when the question of the reduction of the number of licensed premises was being considered by the Commission which would be set up that preference would be given to those people who had altered their premises and complied with the Act.

The Countess of Desart seconded the resolution.

Mr. Nesbitt said that he would have to vote against this resolution. They all knew that mixed trading led to many abuses, but it was to the question of confiscation that he objected to. He referred to the fact that wines were sold in chemists' stores. He had even seen bottles of wine for sale in a dairy window, and he did not see why such people should be allowed to sell wines, as against a trade which was heavily taxed. They knew that there were too many publichouses in the country. If there were half the number there would be more profit, there would be less temptation, and the police would have less to do.

Mr. Lysaght said that he would support Mr. Nesbitt. He really thought that it would be more satisfactory if they did not insist on this amendment. After all, there was a Commission to sit, and, if so, there was not much use in insisting on what could not be carried out for two and a half years.

A WORLD-WIDE QUESTION.

The Earl of Mayo said that a commission on the matter would take a long time to report. The structural alterations required would not be compulsory until after two and a half years, so that the much-wronged publicans had plenty of time to make them. Of course, the bill only touched the fringe of the matter. It was a question that was exercising people all over the world, and could only be dealt with piecemeal. In America sudden action in connection with the matter had almost led to a war.

Mr. Bennett contended that a great deal of hardship would be inflicted on, not only the owners, but on the people who frequented houses where structural alterations were required.

Mr. McEvoy said that a time limit was no use to a man who had no money to pay for the suggested alterations. In some cases it would be necessary to take down and rebuild the houses before an alteration could be effected. Senator Douglas had behind him many who were out for prohibition and confiscation. He would like to see the matter referred to the country, and a vote taken on it.

Mr. Nesbitt said that the fact of a house being licensed increased its value, and it was unfair to ask the owner to do a thing which it was economically impossible to do.

On a division, Senator Douglas's motion was carried by 16 votes to 9.

The voting was:—For—Senators Douglas, Barrington, Brown, Mrs. Costello, Countess of Desart, Dowdall, Sir Thomas Esmonde, Sir Nugent Everard, Farren, Sir J. Irwin, Sir J. Keane, Earl of Mayo, Mrs. Wyse Power, Dr. Sigerson, Sir J. Griffith, Colonel Moore—16.

Against—Senators Bennett, Butler, Counihan, McEvoy, MacLysaght, James Moran, Nesbitt, O'Farrell, O'Sullivan—9.

THE UNEMPLOYED.

EXTENDED PERIOD OF BENEFIT.

The second stage of the Unemployment Insurance (No. 2) Bill, 1924, was then taken.

Mr. Farren said that the object of the bill was to extend the period of unemployment benefit to insured contributors whose benefits had lapsed; and also to extend unemployment benefit to ex-National Army men who were not previously in insured trades. The benefits to be paid would be in the nature of an advance, and not a free gift. He urged that every effort should be made to have the benefits paid out before Christmas.

Mr. Mooney asked for information as to the amount involved.

Sir John Keane said that he did not consider that the question was non-controversial. He considered that the position was alarming, and doubted whether an advance of this kind could be regarded as an asset that would afterwards be paid off. It seemed as if a certain class of workers were getting an undue proportion of unemployment benefit, and that the whole principle had out-lived its purpose. He would like an assurance from the Government that this would be the last of such advances for the relief of unemployment. In view of the urgent necessity for economy it was desirable that the whole question of public assistance should be brought under one department—the Department of Finance—so that, while benefits should be personal to the worker, the circumstances of the whole family could be taken into account. They could not afford large sums for public assistance.

All grants of that kind were simply palliative. There was a great danger of the Government taking the line of least resistance by adopting them. The real remedy was a revival of industry, strict economy in public expenditure, and a reduction in taxation, in order to divert money from non-productive into productive channels.

Mr. O'Farrell said that he agreed that the measure was only a palliative, but said that it was the only one that could be taken in time to avert disaster. Then there was the question of reconstruction. If the compensation money which was available was used to carry on the work it would give a large amount of employment. It was a deplorable state of affairs that in Dublin and Cork, where compensation money was available, the work was not being carried on. He thought that the Minister for Finance ought to come to the Dail and get powers, if he had not got them already, to compel people to build. Or he would suggest that the longer a building was delayed the less compensation should be given; or, perhaps, the better way would be to give more money to the people who started building at once.

LACK OF CONFIDENCE.

Then there was a lack of confidence in the country which was also responsible for unemployment, and that lack of confidence arose from various reasons. The first and most important was the action of the Republican Party in the country in pledging themselves publicly and otherwise to pull down the State by peaceful or by violent means at the first opportunity. The second was the series of Army crises, which had shaken the State from top to bottom. The third was the rumours of dissension among the members of the Government about posts and talks of resignations. That was having a terrible effect on the State. At a time like this, when it required the best resources that the country could produce, to have such rumours going around had a very bad effect. He thought that they ought to make an effort to reconcile their differences or to let the people know how they stood. In the fourth place, they had people who were never in favour of the setting up of the Free State, and, while disagreeing with the Republicans, took advantage of the present state of affairs to try to bring back the conditions which prevailed before December 6th, 1921. There was a hope, he believed, amongst one section that the State would collapse, and that the British would come back. There were those who said that Labour was playing its own part; but he said that the Labour Party had acted most creditably until "an ill wind from the West blew in a person whom no other State, except this delightful country, would convenience." (Laughter.) That caused a little friction, which was being effectively dealt with, and it would disappear after a very short time. These considerations underlay the question of unemployment, and unless they were considered in a very sincere manner he did not think that they would have very much improvement when this bill expired in March.

When the country was torn with the question of Treaty *versus* Republic, and when they had forty or fifty members of a party going through the country working in favour of the destruction of the State, it was not calculated to improve matters. He thought that the Government ought to have a referendum of the people on the matter; he had his own opinion as to the result, but let the matter be decided. (Hear, hear.)

Mr. Dowdall said that he was in agreement with the speech of Sir John Keane, and largely in agreement with Senator O'Farrell, but there were other factors, and he thought that Mr. O'Farrell was particularly tender to his own party. As regards rebuilding, he was told that the question of the restriction of output would not be waived. It was only fair that that point should be known and admitted by the perfectly reasonable men with whom Mr. O'Farrell was associated.

THE LAYING OF BRICKS.

Mr. Farren challenged Mr. Dowdall, or anybody else, to produce a single rule of the Labour Party as to the restriction of output. Some time ago a daily paper in a leading article stated that there were restrictions or limitations on output, and the paper was challenged to prove its statements, but did not do so. He said that it was unfair to make these statements.

A Senator—What about bricks! (Laughter.)

Mr. Farren—What about them! They all laughed when bricks were mentioned. Did anyone suggest that there was a restriction on the number of bricks to be laid?

Several Senators—Undoubtedly.

Mr. Farren—I challenge that. I challenge Mr. Moran to prove it.

The Chairman ruled the discussion out of order.

Sir John Keane said that there was a more important cause of unemployment, and that was that the rate of income tax was too high, and that the administration was bad. The rate acted against the inflow of capital, and, on the other hand, it was an encouragement to the outflow of capital; but a far greater impediment was the administration. They had the double deduction of tax, and he knew of investors in England who had sold out their securities in Ireland to get rid of all this trouble. He entreated the Government to give this matter their earnest consideration, because, as things were now, they could not expect outside capital to come in for the development of industries.

The bill then passed through all its stages.

EXPIRING LAWS.

The Committee stage of the Expiring Laws Bill, 1924, was then taken up.

Mr. Dowdall pronosed that the Army Act be added to the list of expiring laws. He referred to the position of the Army, and said that it was imperative that it should be under the civil authority.

Sir Thomas Esmonde said that he cordially agreed with Senator Dowdall. "The condition of things under which we are living," he said, "would make our fathers turn in their graves."

Mr. Hogan (Minister for Lands and Agriculture) said that the new Army Act must be introduced as early as convenient.

Mr. Dowdall then obtained leave to withdraw his motion, and the bill went through its concluding stages.

The House rose at 1.45 until 3 o'clock next Wednesday.

NEW MILITARY PACT.

BORDER STATES COMBINING AGAINST SOVIET.

WILD "RED" RUMOURS.

IRISH TIMES FOREIGN SERVICE.
FROM OUR OWN CORRESPONDENTS.

BERLIN, Friday.

A Warsaw message mentions that, as a result of the recent Reval Communist coup, a military defensive treaty against Soviet Russia between the border States—Esthonia, Latvia, Lithuania, and presumably Poland—is likely to be signed at an early date. Negotiations for the pact are represented as having reached a decisive stage.

Other reports, which need treating with reserve, represent that a conflict between the Russian Army and the Council of the People's Commisaries, has, as a result of the shelving of Trotsky, assumed a dangerous form. The Army is stated to be standing resolutely behind Trotsky.

The imminence of what are vaguely described as "events of far-reaching importance" in Russia is talked of in the border States.

VIENNA, Friday.

According to a Bucharest telegram from Odessa, Trotsky has been forced to resign his post of Commissar for War. His resignation is a signal for the Red Army to take part in the political conflict between the two wings of Bolshevism.

According to some reports, the Army has declared itself openly against the Triumvirate, which to-day rules Russia. The decision to demand Trotsky's resignation was taken at the last meeting of the Council of Peoples Commissars, which was one of the stormiest ever held.

M. Rykoff, the Premier, made a strong appeal to bury the personal differences, and to pursue the work of reconstruction. Despite M. Rykoff's efforts, Trotsky and Zinovieff engaged in a serious dispute, and Trotsky and his colleagues left the Council Chamber in a rage. Bucharin, Malin and Dannev declared themselves with Zinovieff's Left Wing Party, while Tchitcherin lined up with Trotsky. M. Rykoff remains neutral, and will attempt to bring the two wings together, which is almost an impossible task. With the Red Army solidly behind Trotsky, the international political situation may be loaded with serious consequences.

PLAN TO KILL KRASSIN

WOMAN WITH REVOLVER ARRESTED IN PARIS.

PARIS, Friday.

A police inspector on duty outside the Russian Embassy yesterday afternoon noticed a woman repeatedly walking up and down the street. His suspicions being excited, he approached her and entered into conversation. Seeing that one of her hands never left her pocket, he grasped the woman's wrist, and found that she was holding a small calibre revolver.

He took her to the police station, where she gave her name as Dickson, and her age 41. She said she was born in Russia, was married in New York, and was now a widow.

She added that she had come to Paris to kill Krassin, the Soviet Envoy, because her family had been "decimated" by the Bolshviks. Her brother had been killed before her eyes. She herself had escaped from Russia some months ago, and went to Italy, where she bought the revolver found on her.

She left Italy recently and took a furnished room in Paris. The woman was taken to St. Lazare Prison this afternoon, and charged with illegally carrying arms. A box containing forty cartridges was found in her possession. A search made in her room led to no result.—(Reuter.)

AGAINST ZAGHLUL.

RESULTS OF THE EGYPTIAN BAR ELECTIONS.

IRISH TIMES FOREIGN SERVICE
FROM OUR OWN CORRESPONDENT.

CAIRO, Friday.

Great political significance is attached to the elections for the Egyptian Bar Association to-day. The officers were formerly entirely Zaghlulist. These are now defeated, the new President being the Vice-President of the National Party, and the new Vice-President a Liberal Constitutionalist. These two parties, who also jointly won all the seats on the Council, represent the opposition to Zaghlul Pasha.

Sidky Pasha has taken over the administration of the Department of the Interior. It is understood that Great Britain is ready to ease certain conditions in the ultimatum, in order to strengthen Sidky Pasha's position with the electorate. In the meantime, Ziwar Pasha is postponing the convocation of Parliament.

The British forces in Cairo to-day are about 15,000. Bands heading platoons of soldiers daily parade the streets.

WORLD REVOLUTION.

DANISH COMMUNISTS' BOASTS.

IRISH TIMES FOREIGN SERVICE.
FROM OUR OWN CORRESPONDENT.

COPENHAGEN, Friday.

In an interview with the Danish Communist leader, Ernst Christiansen, the *Ekstrabladet* publishes this morning the statement that the Soviets are contemplating an offensive on the Baltic front. Christiansen confirms the correctness of the report that the Moscow authorities have sent out general orders for increased activity all over the world, in order to quicken the world revolution, which is surely coming, even if one cannot say when.

The chief of the Danish detective service declares that the present activity amongst the Communists in Scandinavia is of very little moment, as the rank and file of the Communists throughout the country has considerably decreased since the first attempt to put Bolshevise Scandinavia proved such a big failure.

RAID ON POST OFFICE.

AMAZING COUP IN LONDON.

A gang of expert thieves, using motor vans, on Thursday night raided the Eversholt street, N.W., Post Office, London, and, collecting all the mail bags they could find, drove off.

Clues took the police to Rotherhithe, where they found a number of mail bags, which had been opened and letters taken. It is believed that practically the whole mail for the North-West district was stolen.

Amazing audacity characterised the theft, and, although only the vaguest details are yet available, it is difficult to understand how the thieves managed to drive their motor van through the iron gates of the Post Office yard and secure the mail bags, which were on the platform pending the arrival of the Post Office van.

It appears that the thieves had contemplated their coup under cover of the fog, but when the actual robbery took place it had lifted. Much of the contents of the stolen bags were connected with the Christmas postal traffic.

The exact value of the haul is unknown; but altogether sixteen mail bags, some of them containing smaller bags, were taken. Some letters contained money.

IMPERIAL PARLIAMENT.

POSITION OF ALIENS.

FLOODED WITH REFUGEES.

FROM OUR PARLIAMENTARY CORRESPONDENT.

WESTMINSTER, Friday.

The Commons had a short sitting this afternoon, and made progress with several bills which it is necessary to pass into law before the end of the year. With the exception of the Expiring Laws Continuance Bill, none of them provoked much discussion.

The multiplicity of subjects dealt with by this measure certainly afforded members plenty of scope for discursiveness. Commander Kenworthy, for instance, was not altogether convinced that wireless was quite the unmixed blessing which it was made out to be. It, perhaps, afforded amusement to lots of people, but, said the member for Central Hull, it was death on homing pigeons, who came to an untimely end through contact with the aerials.

Commander Kenworthy did not make it plain whether he was a pigeon fancier himself, but, no doubt, he had in mind the grievances of many of his constituents who have suffered by the ever-increasing popularity of broadcasting.

Sir W. Mitchell-Thomson, the Postmaster-General, promised to give sympathetic consideration to the sad case of homing pigeons, though it is not easy to see what method he can adopt to ensure the safety of these useful birds. He announced that it was the intention of the Government next session to make the Wireless Telegraph Act permanent, and to incorporate in it improvements which experience had shown to be necessary. From pigeons Commander Kenworthy passed to taxicabs. He spoke with some feeling of the decrepit and evil-smelling cabs which plied for hire on the London streets, and suggested first and second class taxis, with proportionate fares, as in Paris. This will lead to class war, observed Mr. Stephen Walsh, amid laughter. The Home Secretary disclaimed that intimate and peculiar knowledge of Paris which Commander Kenworthy evidently possessed, but he did not think that there was any evidence to show that what was successful in Paris would be equally so in London.

After this, Mr. Scurr, the Labour member for Stepney, entered upon a defence of the aliens in our midst. They were, in his opinion, an honest and well deserving class, and compared favourably with British-born people. To give force to his opinion, he moved an amendment to omit the Aliens Restrictions Amendment Act of 1919 altogether from the Expiring Laws Continuance Bill.

The Home Secretary declined firmly to give any countenance to the proposal. He said that the hon. member apparently would like to see the country flooded with the whole of the refuse from every country in the world. With the number of British people at present unemployed, the Home Secretary said he would never for a moment assent to aliens being allowed to remain in the country unless it could be proved that the work he was engaged in could not be equally well done by British workmen.

Further, there was no knowing what harm undesirable aliens could do if they were allowed to land here. "While I possess the confidence of the Prime Minister of the House, I intend to administer the Acts strongly," declared Sir William.

The amendment was defeated by 176 votes to 37.

It was then the turn of the small individual shopkeepers, whose cause was championed by Mr. Macpherson. This worthy class were, in the opinion of the learned counsel, unfairly handicapped by the restrictions imposed by the Early Closing Act of 1920. The measure was all in favour of the great multiple shops, which were very gradually pushing the small tradesmen out of existence.

Mrs. Philipson put in a word for the ex-Service shopkeeper, and drew a sympathetic reply from the Home Secretary, who promised to consider the matter, and, if found necessary, to introduce legislation on the subject.

The bill was read a third time, and the House rose a couple of hours before its normal time.

AUSTRALIA GREETS CANADA.

PRESENTATION BY PUPILS.

OTTAWA, Friday.

As tangible evidence of the ties of common sentiment linking Young Australia and Young Canada, a large Australian flag, a gift from the pupils of Telopea Park Public School, the first school to be opened in the new Australian capital, was to-day formally presented to the pupils of the oldest public school in the Canadian capital.

The presentation was made by the Chairman of the Ottawa Public School Board to 800 pupils who lustily cheered when the following message accompanying the flag was read, "Far from across the Southern seas, we greet you as brothers and sisters, one mighty family of the British Empire. In asking you to accept this flag, we remember that the two great countries of Canada and Australia have always stood side by side to help the Motherland when she called. We trust through the years to come that the tie of kinship will grow firmer and yet firmer."

THOUGHT TRANSFERENCE.

LORD BALFOUR'S REMARKABLE EXPERIMENT.

How the Earl of Balfour collaborated with Professor Gilbert Murray on Saturday last in an experiment in thought-transference, was described at the meeting of the Society for Psychical Research last night.

Professor Murray was in the diningroom, with the door shut, and the Earl of Balfour and others were in the drawingroom, the door of which was also shut. Acting as the principal agent whose thoughts Professor Murray was endeavouring to read, the Earl of Balfour said in a soft voice: "I am thinking of Robert Walpole talking Latin to George III."

As Professor Murray came into the room just afterwards, he said: "Something eighteenth century?" Lord Balfour nodded assent. Professor Murray then said, "I don't think I shall get it exactly. Dr. Johnson met George III in the King's library, but I am sure he is talking Latin to him, which he would not do. I don't think I shall get it right. Wait! I have nearly got it! Eighteenth century; somebody talking Latin to the King."

That ended the experiment, which was one of te , five of which were claimed to be successful.

The Earl of Balfour, who attended the meeting, said he did not think it required very careful examination to show how utterly futile was the idea that hyper-aesthesia was an explanation of the results of Professor Murray's experiments. Physicists had made great strides in dealing with touch, sound and light, but none of these things would explain telepathy. Professor Murray's experiments seemed to prove conclusively that there was a whole unknown, unexplained, unconjectured method of traversing the space between two self-conscious organisms, upon which neither the theory of sound, nor of electricity, nor of light, nor theory at the moment could throw any light.

FREE STATE DOCTORS.

ASSURANCE BY MINISTER.

BILL TO PASS.

A REPLY TO CRITICISM.

THE REGISTRATION OF CANDIDATES.

Hopeful statements were made in the Dail yesterday with regard to the prospect of a satisfactory settlement in the matter of the continued admission of Free State medical men to the British Medical Register.

The Minister for Industry and Commerce ridiculed the fear that the Register would be closed, and said that the bill dealing with the matter would be passed through the Oireachtas without further delay. In fact, if the one point now under discussion were completed before the Senate met next week, it might be possible to have the measure completed before Christmas.

MINISTER'S OPTIMISM.

BELIEVES DIFFICULTIES WILL PASS.

Professor Thrift, for Mr. McKenna, who had given notice that he would raise the question, asked the Minister for Industry and Commerce to make a statement on the subject of medical registration in the Free State, in order to relieve public feeling on the matter.

The Minister for Industry and Commerce made a lengthy statement in reply. The history of the matter, as far as the Dail was concerned, began with the introduction of the Medical Bill on the 16th July, 1924. Shortly before the introduction of the bill the point was raised from the other side of the water that there was some doubt about the valid registration in the General Medical Register of students who qualified in the Free State. To avoid any mistake, it was considered advisable that certain legislation should be introduced in the Oireachtas, with corresponding legislation in Britain, to validate what had been done, and to continue in operation the General Medical Council, with all its powers and its particular type of constitution, for a certain period, defined in the bill as one year from the bill becoming law.

He introduced the bill, which was regarded as urgent, and it was passed quickly through the Dail. While he was engaged on its second reading in the Senate, he was informed that there was a certain point, which he thought had been cleared up at the conference in London, that was still in doubt, and on which it was desirable to have further conversation. With that, he could not go a step further with the bill in the Senate, and the Committee stage was not proceeded with. The critical point of the whole matter was the election to be held for the Medical Council in November. Under the old system that election would be for a representative for all Ireland. If the bill had not been passed in the Oireachtas, and the corresponding bill across the water, there would be no to be a decision as to the area for which the election was to be held. When he saw that because of the political upheaval in Britain there was no chance of the expected legislation in time for the election of a representative, he concluded that the situation, which had been stereotyped by the London conference, and the definite assurance given, would be continued under the changed circumstances, of which he had no control. Accordingly, the bill was not resumed in the Senate in October. The election was proceeded with in the usual way.

HAS THE ASSURANCE LAPSED?

There has not been, and there was not likely to be, any sudden change in the decisions come to at the conference in London. He was in close touch with everyone concerned, and he was not aware that there had arisen any serious situation, such as recent Press utterances would lead one to believe. There was nothing whatever to warrant any of the screams that had emanated from a section of the Press.

He had got an absolute assurance that the General Medical Council would continue to operate as before the establishment of the Free State, and Irish students would be registered up to a particular date. That date was the end of November. It might be said that the assurance he had got had lapsed. His answer was that all the circumstances showed that the assurance continued to the pressed day. He had no advice that it would be brought to an end, and the election to the General Medical Council was held on the understanding that it could be held here in a legal fashion. The Dail had passed the bill necessary for that, and there was no prospect of its being rejected in the Senate. There was no indication of any kind of any action to come an end to the existing state of things as stereotyped at the Conference in London.

CURIOUS RUMOURS.

There had come to his ears one or two rumours that were in circulation. It was stated that the real reason why he did not go on with the bill in the Senate was that objection had been taken here to the continuance of the General Medical Council because of a certain nomination by the Privy Council. There could be nothing more absurd. The point was raised in the Dail, and after he had made the position clear the House assented to the continuance.

He had also received resolutions from groups of students in the country, as they put it, "viewing with dismay the proposed change pointing to a separation of the Medical Register here from that of the General Medical Register."

At a recent gathering in Dublin certain remarks were made by a city surgeon, which, he thought, were interpreted in a manner different from the intentions of the speaker. That surgeon said that he had received a wire from London that the position would remain unchanged until next February, and as there was a final medical examination in January the position of the January students was quite safe. The implication found in that by certain nervous people was: "If you don't get qualified in January your last chance is gone."

That was reading things into the phrase that never were there. He himself was partly responsible for the introduction of February. He knew that the Dail and the Senate would reassemble in February, and the bill that had been suspended would be back from the Senate, through the Dail, and be the law by the end of February or early in March. He believed that in the meantime the guarantee would cover all the time until the bill became law.

"There is," said Mr. MacGilligan, "no reason whatever for any feeling of uneasiness in this matter. Even if I had no definite assurance I could say, from the documents before me, that both honour and decency would demand that there would have to be some notice given to me of the termination of the arrangement, even if that termination were founded upon unnecessary delay, even if it was believed by the Medical Council that I had been guilty of criminal negligence."

WHAT SEPARATION WOULD MEAN.

Mr. Thrift expressed general satisfaction with the Minister's statement and a desire to have from him a particular assurance that the matter would be pressed towards a decision.

Sir James Craig said that the Minister's statement would do something to allay the scare that had been promoted to a large extent through the Press. There was no doubt at all as to the effect that scare had had upon the minds of medical students and of parents whose children were in or near the last year in medicine.

It seemed a terrible thing to say that at the last stage of their medical course they should be debarred from being placed upon the General Register. It was not a British Register, but a General Register representing the graduates of Ireland and Scotland and England; and the Council was not a British Council, but a Council composed of representatives of the three countries. He felt that the Minister had done a wise thing in allaying the feeling and scare that had got abroad with regard to the closing of the General Register.

END OF BARMEN'S STRIKE.

TERMS OF AGREEMENT.

The strike of Dublin barmen, which began nine days ago, came to an end last night, and the assistants are to resume work to-day.

A conference between representatives of the Licensed Traders' Association and the Assistants' Union took place in the Commercial Buildings in the early part of the day, and after four hours' deliberation certain terms were agreed on and submitted to both Associations for consideration.

The employers met at eight o'clock last evening, and though they issued no statement it is believed that they agreed to the proposals of the conference, which were that, in the event of the Intoxicating Liquor Bill now before the Oireachtas becoming law the assistants will work the full 56 hours a week, up to 10 o'clock at night, and also on St. Patrick's Day, should that day be exempted from the bill. The apprentices are to serve three years, the remuneration to be £12 for the first year, £25 for the second, £52 for the third, and £65 a year for the two ensuing years. The pay of foremen is to remain at the present rate, viz: £91 a year, with three weeks' holidays in the year.

The proposal to establish an Arbitration Board consisting of three representatives from each side was approved.

The assistants met at 10 o'clock and they also agreed to the terms of the conference, and decided that as many members of the union as possible should resume work to-day and the remainder on Monday.

CANAL STRIKE AT AN END.

There was a conference yesterday at the offices of the Ministry of Industry and Commerce between representatives of the Grand Canal Company and their employés, who have been on strike for a considerable time. A satisfactory agreement was reached, and the strike was brought to an end.

THE ALLIES WARN GERMANY.

NATIONALIST CABINET NOT WANTED.

IRISH TIMES FOREIGN SERVICE.
FROM OUR OWN CORRESPONDENT.

BERLIN, Friday.

I understand that the Allies have drawn the attention of the German Government to the importance of avoiding the complications in international politics which would follow the nomination of a Nationalist Cabinet in Germany. This is considered to include the *bourgeois* Cabinet of Nationalists, Centrists, and Populists which Herr Stresemann is trying to form in secret party conferences.

His object is to ensure the Right having the determining voice in framing the new taxation proposals, so as to favour the interests of the industrialists.

Bargaining for seats in the next Cabinet is proceeding merrily behind the scenes. There is an impression that, despite the protest of the Allies, the next Cabinet will show a fair sprinkling of Nationalists.

Herr Stresemann, according to statements made by his friends, wants to bring this about in order to deal firmly with the problem of getting the Allies to stick to the clauses of the Treaty of Versailles. His contention is, that since the Reparations Agent is satisfied with the way Germany is so far working out the Dawes Plan, Great Britain must evacuate the Cologne zone on the date indicated in the Treaty—January 10, 1925.

The Republicans expect that in two months' time they will be masters of the situation.

COLOGNE OCCUPATION.

GERMANS COMPLAIN OF ALLIED ATTITUDE.

IRISH TIMES FOREIGN SERVICE.
FROM OUR OWN CORRESPONDENT.

BERLIN, Friday.

A hubbub in the Nationalist Press at the possible postponement of the Cologne evacuation grows. It is complained bitterly that, "though Germany fulfils the Treaty, the Allies do not evacuate."

The Republican parties are also embarrassed over the question, the view being general that no reasonable explanation can be furnished for the threatened "Treaty breach."

Semi-official statements issued to-day on the subject repudiate the suggestion that Germany is not disarmed. Impressive figures of millions of rifles and hand grenades destroyed are produced. It is mentioned that during the week ending December 6 last the Military Control Mission members paid 144 inspection visits, 26 factories being inspected, including two cigarette factories in Dresden—all without discovering any illegal hoarding of arms.

In official circles here to-day it is admitted that, taken by itself, the question of the occupation is not of such vital importance, if postponement of evacuation means hastening the Rhine evacuation, but that a question of principle is involved. Germany, it was added, has 99 per cent. obligations and 1 per cent. rights under the Treaty, and it seemed unjust that she should be deprived of the latter.

MOB PRESSURE.

HOME SECRETARY ON HULL'S REPRIEVE PETITIONS.

Referring to the agitation on behalf of the Hull murderer, Sir W. Joynson-Hicks, the Home Secretary, said that the experience he had passed through gave rise to one of the most terrible moments in his life. Shutting himself up in a room by himself he read carefully through miles of evidence, petitions, and memoranda relating to the unfortunate man who awaited his decision. That decision he arrived at as honestly, fairly and carefully as he possibly could. He was flooded with telegrams and petitions, the latter supported by M.P.'s, who thought it not inconsistent with their duties to be influenced by pressure of mob force, which tried to reverse the decision made in the course of justice.

While Home Secretary, he should always be ready to consider all that might be put before him on behalf of a condemned man, but he was not prepared to allow his decision to be diverted one hair's breadth just because eight or eighty thousand people choose to present a petition.

In this particular case there was no reason whatever, in his view, why the dread sentence of the law should not be carried into effect. That agitation, in his view, did not redound to the credit of that particular town, and to the credit of those people who thought that one of His Majesty's Ministers, entrusted with a terrible power, could be diverted from what he considered the right course.

THE PREMIER'S ARMED GUARD.

Mr. Baldwin left Downing street last evening for Chequers, attended by an armed guard of Scotland Yard officers. He will return to London next oMnday, when he will confer with Mr. Chamberlain, who arrives back from Rome to-day.

BREWERY DEAL.

A provisional agreement has been entered into between the Colchester Brewing Co., Ltd., and Messrs. Ind Coope and Co., Ltd., of Burton and Romford, on the basis of an exchange of shares. Ind Coope agree to issue one fully-paid £1 Ordinary Share in their company for every two Colchester Brewing Company's shares, whether Preference or Ordinary.

The dividend due on September 30 will be paid by Ind Coope only to their present shareholders.

L.M.S. ACCIDENT.

TRAIN COLLIDES WITH MOTOR CAR.

THREE KILLED.

Three lives were lost last night when a London, Midland and Scottish express train collided with a motor car three miles north of Crewe.

The train, which left Carlisle at 4.8 p.m., ran into the motor car at an accommodation crossing about 7.30 p.m., killing the three occupants:—

MR. J. R. NEWTON, a farmer, of Minshul Vernon.
MR. HOLLINSHEAD, a farmer, of Bradfield Green, Minshul, and
MRS. HOLLINSHEAD.

LEVEL CROSSING CRASH.

TRAIN DELAYED FOR THREE HOURS.

FROM A SPECIAL CORRESPONDENT.

CREWE, Saturday, 12.30 a.m.

The Scotch express crashed into the motor car at a Minshull Vernon level crossing, three miles north of Crewe, at 7.25 last night. The three occupants of the car were killed, the bodies being found several hundreds of yards from the scene of the accident, badly mutilated.

The car became entangled in the engine, and the Scotch was delayed for three hours. The accident took place at a private level crossing, uncontrolled by a gatesman, leading to a farm.

The express, which left Carlisle for London at 4.8 p.m., struck the car broadside and hurled the occupants a great distance. The car belonged to Mr. Hollinshead, a well-known Cheshire farmer, who was driving his wife and Mr. Newton to a neighbouring farm, where a party was being held.

The driver, after running into an obstruction, pulled his train to a sudden stop. He discovered the car on the front of the buffers, to use his own words, like a "spider's web."

Mrs. Hollinshead, although found the furthest distance from the crossing, was not so terribly mutilated, but she had a frightful gash across her face, and was dead.

So entangled had the motor car become in the engine, that it took three hours to release it. The passengers on the express were greatly alarmed at the sudden stoppage, some of the passengers complaining that he was pitched off his seat. Passengers groped about in the dark and helped to collect the remains.

A passenger on his way to the Potteries stated that it was the most terrible sight he had ever seen. One motor car had already crossed, and the driver, seeing the other car behind him, left the gate open.

The second car drove on to the metals, the driver evidently not noticing the oncoming express.

They had only left the farm a minute or two, when they were smashed into by the express, right in front of their own home. No one witnessed the accident. The first car seems to have driven on ignorant of what had happened, and it remains a mystery why the occupants of the Ford did not see the express.

There is no curve in the line, and they should have had an uninterrupted view of the train's approach. It is suggested that the engine might have stopped suddenly, or that the driver may have applied his brakes in the excitement of his realisation that the express was near.

To a motorist the most probable explanation seems to be that the driver slackened speed to cross the uneven crossing, caught sight of the express, and in endeavouring to get speed caused his engine to give out.

Mr. and Mrs. Hollinshead were elderly people and were driving to a party in their own car—a Ford. Mr. Newton was a married man, who lived near-by.

Trains were delayed several hours, and London and Liverpool and Northern trains had to be diverted via Manchester.

MOTOR CYCLE IN THE DESERT.

DUTCHMEN'S ADVENTUROUS JOURNEY.

FROM OUR OWN CORRESPONDENT.
IRISH TIMES FOREIGN SERVICE.

THE HAGUE, Friday.

Despatches have been received here from Bagdad reporting that the two Dutchmen, Degelder and Skone, who are attempting to create a record motor cycle journey to the East, have arrived in that city from Aleppo, a distance of 400 miles across the desert. The latter part of the journey from Ismid, near the Bosphorus, at which point the sidecar attached to the motor cycle broke down, was accomplished by the travellers alternately riding upon the pillion. This was the first accident the Dutchmen have met with since their departure from Holland.

It is intended to continue the journey through Persia, Baluchistan, to Quetta, if petrol is available on the way. The journey is so far declared to have already established a record.

EARTHQUAKE IN ITALY.

BUILDINGS DAMAGED IN VENETIA.

ROME, Friday.

At 8 o'clock yesterday evening an earthquake shock was felt at Trieste. The inmates of several houses in the populous quarter left their homes. No damage, however, was caused. At 4.20 this morning another shock was felt at Udine, Tomezzo, Padua, Fiume and other towns in Venetia. No damage was done except at Tolmezzo, where the walls of several houses and the Cathedral were cracked, and at Treviso, where several buildings were damaged. Nobody was injured. According to newspaper reports telegraphic and telephonic communications have been interrupted in several places, so that details are lacking.—(Reuter.)

FRENCH PREMIER'S ILLNESS.

CABINET MEETING IN BEDROOM.

PARIS, Friday.

The doctors state that the condition of M. Herriot, the Prime Minister, is not serious, and it is honed that after a ten days' rest he will be able to resume active life. He is at present well enough to transact business in bed, and a Cabinet meeting was held

SINGAPORE BASE.

INCREASED HOSTILITY IN JAPAN.

"CONTRARY TO SPIRIT OF WASHINGTON TREATY."

TOKIO, Friday.

The announcement of the British Government's decision to proceed with the construction of the Singapore base has caused the Japanese newspapers to intensify their campaign against the scheme.

The view is practically unanimous that the construction of the base will be productive more of harm than good, because it is contrary to the spirit, if not to the letter, of the Washington agreements, and is likely to create misunderstandings and promote anew the race of armaments.

The *Chugai Shogyo Shimpo* is of the opinion that the alleged reason for the base—namely, the defence of Australia—is unjustifiable, in view of the Washington quadruple Agreement, which, it says, renders Australia immune from attack.

The *Yamato Shimbun* asserts that the base nullifies the ratios agreed to at Washington to ensure the safety of Japan.—(Reuter.)

REMARKABLE KERRY CASE.

CHARGE AGAINST ARMY OFFICERS.

At the Kerry Circuit Criminal Court yesterday, before Judge McElligott, John Bastible, an ex-member of the National Army, was convicted of robbery under arms of clothing, a bicycle, and other property of the Civic Guards, at Castlegregory Guard Station.

Accused, giving evidence on his own behalf, told the Court a very remarkable story of his arrest by soldiers three months after the raid on the guards' barracks. He said that he was taken from the military barracks into the country, tried, and sentenced to death. He asked for a priest, but the request was not granted. Captain Walsh, he said, shot him through the arm. Lieutenant Ohn shot him through the lung, and Lieutenant Byrne shot him through the arm. He was in hospital for four months before being handed over to the Civic Guards.

His lordship, in view of what had happened, discharged accused.

His lordship subsequently said that, in the interests of the peace of the community and of good government, he thought it his bounden duty to suggest to Chief Superintendent Hannigan, on behalf of the State, that he should make every effort to bring the men concerned in this case to justice. He expressed an opinion as to their guilt or innocence, but the statement having been made on oath, in open court, he would be lacking in his duty if he did not suggest to the authorities representing the Government, that they should make suggestions that these men should be given an opportunity of clearing their characters, if they were innocent of this desperate allegation, or of being convicted if guilty.

Mr. Kenny, K.C., prosecuting for the State, said that it was a shocking case, and he intended to bring it to the notice of the Attorney-General. He hoped that a full inquiry before a jury would be made before long.

John Cahill and Anthony Courtney were sentenced to six and three months' imprisonment, respectively, for robbery from Ballyferriter Civic Guard Station.

Patrick Keane, a native of Dublin, and an ex-member of the National Army, pleaded guilty to bigamy and perjury while in the Army at Tralee. He married Margaret Moriarty, aged eighteen, while his lawful wife was alive. He had sworn in an affidavit that he was single.

His lordship, imposing sentences of five years on each charge, the sentence to run concurrently, described the case as shocking and appalling.

"PREPOSTEROUS" FINE.

PROTEST AGAINST CUSTOMS PENALTY.

It being represented that a fine of £200 was preposterous for being concerned in the importation of 6lbs. of Wrestler plug tobacco from Northern Ireland into the Free State, the total value and duty on which was 68s. 9d., a Customs case at Clones District Court yesterday, was adjourned for the opinion of counsel.

Mrs. Annie McAllister, shopkeeper, Kilconny, Belturbet, Co. Cavan, and her brother-in-law, Michael McBrien, said to be a National teacher of Miltown, Derrylin, Co. Fermanagh, were each prosecuted for a breach of the Customs regulations.

Evidence was given that the male defendant was accosted by a Customs officer, and was found with 6 pounds of tobacco in his possession, coming from the direction of Co. Fermanagh, which he said was for his sister-in-law, the other defendant. When the female defendant was seen by the Customs officials she admitted the tobacco was for her, and that she would take full responsibility. For the defence, it was alleged that McBrien was given the parcel to take to his sister-in-law, not knowing what was in it.

AID TO AIRCRAFT ASCENT.

EXPERIMENTS IN HOLLAND.

IRISH TIMES FOREIGN SERVICE.

FROM OUR OWN CORRESPONDENT.

THE HAGUE, Friday.

Revolving cylinders similar to those used on the Flettner sail-less sailboat have been adopted to aircraft by Engineer Wolff, of the Dutch Aviation Service. He has devised a method of constructing cylinders on planes that are said to greatly aid ascent. The invention works so that the critical angle of the bearing planes, which is 4 degrees, becomes about 10 degrees, increasing the lifting power by 27 per cent.

Further experiments are being carried out under the supervision of a Dutch Government Commission.

HOUSING IN TIPPERARY.

PROPOSED USE OF MILITARY MARRIED QUARTERS.

The married quarters in the Military Barracks, Tipperary, have been handed over by the Government authorities to be used as dwellings for the townspeople. The married quarters include thirty-four houses. A grant of £5,000 has been sanctioned from the Unemployment Fund. It is proposed to supplement this grant with one of £1,500 from the fund used for the Housing Act, and £2,000 will be raised from local sources.

"THE IRISH MOTHER'S FRIEND"

... photo of my Baby Boy, aged 6 months. He has been ... Food from birth and I find it very satisfactory. His ... teeth and is healthy, strong and very contented. ... to recommend Neave's Food to any mother."

—Mrs. Gorman of Belfast.

... an excellent ... A CENTURY'S REPUTATION

Babies thrive on "Neave's" Food

LETTERS TO THE EDITOR.

FREE STATE FINANCE.

TO THE EDITOR OF THE IRISH TIMES.

SIR,—As a good deal of criticism appears to be directed against the Government's attitude towards taxation, both in its scope and incidence, and in some quarters there is a tendency to decry the very credit of the Free State, a few remarks may not be out of place. Outside of Great Britain, whose main imports are raw material and foodstuffs, there is no important country in the world that does not protect its industries by a substantial tariff. Economists, too, advocate the State fostering of infant industries by the employment of bounties. Here in Ireland it is rather humiliating to walk into a shop to purchase a pair of boots or a suit of tweeds or underwear, only to be offered in nine cases out of ten a foreign article; but the effect of the tariffs already imposed is beginning to be realised. Already we have several new tobacco factories manufacturing for local consumption; the boot trade is progressing by leaps and bounds, and reports in other directions are very favourable.

As regards the credit of the State, a cursory examination will reveal a position of great strength. The deposits of the banks amount to, roughly, one hundred and sixty millions sterling; the income from investments abroad is between eight and nine millions, representing a capital sum of from one hundred and fifty to two hundred millions sterling. Cash at call, or at the Bank of England held on behalf of Irish banks, amounts to about thirty-five millions, while there are eleven millions gold and silver coin held here against a note issue of seventeen millions. Add to this the value of the land, live stock, goods and chattels of every description, buildings, factories, railways, etc., and one can get a glimpse of the enormous potential wealth of the country. Against that we have loans by the banks to the extent of approximately eighty-five millions, about a hundred millions of land stock which will eventually disappear by redemption, and an "enormous" national debt of ten millions. I venture to state that outside of the United States there is no country in the world in a sounder financial position.

In another direction, by comparing the Free State with its sister Dominions, we find an amazing difference in the financial aspect. In the one case the money of the colony is invested locally and utilised to promote its resources in every possible way. In the case of the Free State a vast amount of the native wealth has gone abroad, principally to Great Britain. The Irish banks alone have eighty-five millions in British Government securities. Although the overseas Dominions have their own coinage, it would not be advisable for the Free State to follow suit, as the rates of exchange between this country and Great Britain (our best customer) would be so variable as to hinder business and probably result in a loss. Nevertheless, while adhering to the British coinage, with the sovereign at the standard of value, there is no reason on earth why the Free State should not have a purely domestic paper currency by substituting Irish for British Treasury notes, the amount of which in circulation or held by the banks must be from ten to twelve millions sterling. This would enable the Government at any time free, *gratis* and for nothing, save the cost of issue. The people of the Free State need have no worries as regards the credit of the State, and the Government can safely and fearlessly embark on whatever schemes are thought best to promote its interests.—Yours, etc.,

"DEL CREDERE."

Dublin, December 12th, 1924.

IRISH IN THE SCHOOLS.

TO THE EDITOR OF THE IRISH TIMES.

SIR,—To those who can read the signs of the times it is manifest that the Irish people are tired of idealism and want reality. What parents want for their children is such an education as will enable them to earn their living and, if possible, to attain to a respectable position in life. Let us face a few practical questions with regard to the position of Irish in the schools of the Free State.

We want, first of all, a clear and honest statement from the educational authorities as to the ultimate object which they have in view. Is it to substitute Irish for English as the vernacular language? If the answer be in the affirmative, the next practical question is: Do Irish parents desire and approve of such a momentous and far-reaching innovation, and have they ever been consulted? I only wish to speak from my own experience when I say that the vast majority of Irish parents would most strenuously object to having their children brought up to speak Irish as their vernacular language. To many would entail a reducing them to a condition of semi-barbarism and destroying their chances of success in life. Can we call it a "Free" State in which parents are to have no voice in such a fundamental and vital matter? As a matter of fact, Irish has survived only in those parts of the country which are most remote from modern civilisation.

Two practical questions remain: Is the restoration of Irish as the vernacular possible, and, if possible, is it desirable? As one who loves the language and has made some attempt to learn it, I have come to the conclusion that its restoration is absolutely impossible. It is much too difficult a language for the average English-speaking Irishman to learn thoroughly. He has not the time or the ability or the wish to devote to it the labour required; and such people form in nineteen-twentieths of the population. Is there a single instance in history where a dead language has been revived by a conscious and deliberate effort? Language is a natural growth, and we can no more go back upon our linguistic evolution than we can go back upon our physical evolution.

Is it desirable? In the English language, our mother tongue, we have the best and most effective instrument of communication in the world. Are we to substitute for our children an instrument that is practically useless? In the Irish-speaking districts a boy or girl who has any ambition to rise out of poverty and to attain to any measure of success in life knows that the first condition is a good English education. Is it desirable or fair to force upon the children of Dublin the disabilities of the peasant children in the wilds of Kerry and Connemara?

It is high time to look facts in the face. Under the present system children in the Free State are learning neither English nor Irish properly. The education which will make them efficient and successful citizens is being neglected. They will soon realise this fact. Do the authorities realise the consequences? Let them consider the resentment of an intelligent Free State boy a few years hence against a system which gives him no chance if he ever comes into competition with an Ulster boy or a British boy or an American boy. For years we have been building upon the sand of sentiment and daubing with untempered mortar, and have brought our country to the verge of ruin. It is time to get down to the bedrock of fact.

The remedy is simple. Let every parent write to his child's teacher to the effect that he will be no party to having his child's education and his prospects in life made the sport of faddists and fanatics. With the parents behind them, the teachers can effectively pass on the protest to higher regions. Ireland has been too long governed by cliques and parties. Let us see what a little democratic government can do.—Yours, etc.,

DUDLEY FLETCHER.

Coolbanagher Rectory, Portarlington,

December 12th, 1924.

CIVIL SERVICE SALARIES.

TO THE EDITOR OF THE IRISH TIMES.

SIR,—In view of the clamour for the reduction of the salaries of Civil Servants may I put the true position before your readers? Most Civil Servants are still receiving salaries of in or about the pre-war scale, *plus* a bonus. This bonus, except in the case of the messenger class or very junior clericals, bears no relation to the actual increase in the cost of living. On salaries between £350 and £1,000 *per annum*, it ranges from about 45 *per cent.* to 25 *per cent.*—about sufficient in the latter case to pay the income tax. The result is that all Civil Servants are *de facto* paid on the scale of a lower pre-war grade, a head of a department receiving the pre-war equivalent pay of a Class I. clerk, and so downwards.

I wonder what the Farmers' delegate meant by the aristocrats in the Civil Service. As I have just pointed out, there is little opportunity for ostentation or luxury among Civil Servants now. If he objects to aristocrats in its literal meaning—that is, the best administrative officials so far as these can be recruited by open competitive examination—it will be very easy to substitute kakistocrats for the less class of candidates will not be unduly eager to enter on a career of beggary. It would be well if critics would distinguish between the cost of Civil Services and the relatively small amount paid in salary to Civil Servants. It would be still better if they insisted on getting as good value as possible for such salary by insisting on the restoration of recruitment by open competitive examination.

An impoverished Civil Service, with its probable concomitants of inefficiency and slackness, if not corruptibility, to be another of the blessings conferred on this country by Yours, etc.,

"QUANTUM MERUIT."

Dublin, December 12th, 1924.

SUBSCRIPTIONS AND APPEALS.

THE SUNSHINE HOME, STILLORGAN.

TO THE EDITOR OF THE IRISH TIMES.

SIR,—May we call attention to the appeal on behalf of the Children's Sunshine Home, Stillorgan, in your advertising columns of to-day? It is under three heads—(1) A sum of £500 is required at once to pay the debt on the building, now complete and ready for occupation. (2) Five hundred annual subscribers of one guinea and upwards. (3) Collections of small sums. Perhaps, those who are going to help us annually will make a special effort to give or collect an extra guinea with their subscription now. This would enable the work to be begun under the most favourable conditions for success and development.

Preparations are now being made for the opening of the Home early in the new year, and we feel sure that all who are interested in the welfare of children will help to make this effort successful.—Yours, etc.,

LETTITIA OVEREND, Honorary Treasurer,

Children's Sunshine Home.

Airfield, Dundrum, Co. Dublin,

December 12th, 1924.

EX-SOLDIERS AND INSURANCE.

THE NEW UNEMPLOYMENT BILL.

The Minister of Industry and Commerce stated in the Dail yesterday that ex-Army men who would benefit by the provisions of the new Unemployment Insurance Bill should, if unemployed, attend the Employment Exchange at once to sign the register, in order that the "waiting week" might be completed and that they should receive their first benefit at the earliest possible date after the passing of the Act. Provision had been made in the Bill to recognise days of unemployment occurring immediately before the passing of the Act.

BIG ELECTRICAL CONTRACT.

The largest order for big tension switch gear and transformers ever placed in England has recently been secured by the Metropolitan Vickers Electrical Co., Ltd., Trafford Park, Manchester, comprising the 132,000 volt switchgear and transformers for the new Witbank generating station and Brakpan distribution station of the Victoria Falls and Transvaal Power Co., Ltd.

The value of the order is, approximately, ... and the operating line voltage of 132... volts is the highest ever undertaken for power transformers by any British manufacturer.

CHILDREN'S FANCY DRESS BALL.

Under the direction of Madame and the Misses Rock, assisted by an influential committee, the annual children's grand carnival and fancy dress ball will be held in the Round Room of the Mansion House, Dublin, on New Year's Eve. The object is to provide help for poor children in the West of Ireland, especially in those districts bordering on the Shannon. In Ballaghadereen alone the Sisters of Charity are looking after 600 very poor children. The promoters of the carnival appeal to the citizens of Dublin to assist them in making it a financial success.

ROYAL BANK CLERKSHIPS.

Candidates should note that at the last examination 11 appointments were gained by pupils of ROSSA COLLEGE, Stephen's Green. 7 Successes at previous examination.—(Advt.)

DUBLIN AND THE PROVINCES.

DUBLIN.

NATIONAL ARMY G.H.Q. BALL.—The second annual ball given by the National Army General Headquarters will take place on the night of January 9, 1925, in the Metropole Ballroom, Dublin. It will be under the patronage of the Minister of Defence, and the other members of the Executive Council are expected to attend. The ball will be on a much larger scale than that of last year, and very elaborate arrangements are being made for it. Tickets may be had from the Hon. Secretary, Dance Committee, Parkgate, Dublin. The number of tickets is being limited to four hundred, and of these a considerable number has been sold already. The music will be played by the Adelaide Melody Band.

PASSENGERS BY B. AND I. LINE, VIA LIVERPOOL.

ARRIVALS:—Major Doyne, H. Turner, J. Kelly, Mrs. M. Gunn, Dr. and Mrs. Ferral, Mrs. Harvey, Mrs. Craig, Mrs. Ardill, P. Cohen, R. Hasson, T. C. Yes, M. Gahan, J. W. Shackleton, F. E. Hughes, E. Delaney, G. Pringle, R. D. Baird, W. Denver, R. Parker, A. M. Sullivan, J. McKinley, P. Flaherty.

DEPARTURES:—Senator Moran, A. M. Sullivan, Mrs. F. M. Bowley, T. F. Elliott, H. Myles, Rev. A. B. Lavelle, Archdeacon Healy, E. Hughes, F. H. Whiteley, O. Pringle, E. S. Crawford, W. Gregg, C. W. Skirrow, H. Butler, J. D. Fitzgerald, Mrs. Owen, R. H. Spurr, Major Doyne, F. Winterbottom, J. Wilson, J. Hill, Mr. and Mrs. Dale, M. C. O'Brien, N. A. Judd, A. J. Byrne, C. Crofton, J. Keegan, R. Keegan, G. Hearon, J. E. Guthrie, Mrs. Dodson.

CONNAUGHT.

THE LATE SIR GEORGE BUTLER.—Members of the Clifden Church Vestry have passed a resolution expressing their sense of loss sustained by the death of Sir George Butler, "who, since he came to reside in the parish, took a keen and sympathetic interest in everything connected with the church." The Vestrymen expressed their sympathy with Lady Butler.

LEINSTER.

CO. KILKENNY AGRARIAN OUTRAGES.—The following compensation awards have been made at Kilkenny:—£179 to Mrs. Mary Murphy, Kilkenny, for injury to land at Kilmogar, in connection with which there has been considerable agitation, and also for damage to Kilmogar House; £32 to William Cronyn, Thomastown, for cattle driven from land at Kilmogar; £251 to William Dowling for the destruction of reapers and binders on the same land, which was purchased by him from Mrs. Murphy; £30 to Richard Walsh, Mullinavat, for the burning of a box covert; £35 to Kilkenny Golf Club Company, with the Queen's Bridge, Dublin, as any time free, *gratis* and for nothing, save the cost of issue. The people of the Free State need have no worries as regards the credit of the State, and the Government can safely and fearlessly embark on whatever schemes are thought best to promote its interests.—Yours, etc.,

"DEL CREDERE."

Dublin, December 12th, 1924.

IRISH IN THE SCHOOLS.

TO THE EDITOR OF THE IRISH TIMES.

SIR,—To those who can read the signs of the times it is manifest that the Irish people are tired of idealism and want reality. What parents want for their children is such an education as will enable them to earn their living and, if possible, to attain to a respectable position in life. Let us face a few practical questions with regard to the position of Irish in the schools of the Free State.

We want, first of all, a clear and honest statement from the educational authorities as to the ultimate object which they have in view. Is it to substitute Irish for English as the vernacular language? If the answer be in the affirmative, the next practical question is: Do Irish parents desire and approve of such a momentous and far-reaching innovation, and have they ever been consulted? I only wish to speak from my own experience when I say that the vast majority of Irish parents would most strenuously object to having their children brought up to speak Irish as their vernacular language. To many would entail a reducing them to a condition of semi-barbarism and destroying their chances of success in life. Can we call it a "Free" State in which parents are to have no voice in such a fundamental and vital matter? As a matter of fact, Irish has survived only in those parts of the country which are most remote from modern civilisation.

Two practical questions remain: Is the restoration of Irish as the vernacular possible, and, if possible, is it desirable? As one who loves the language and has made some attempt to learn it, I have come to the conclusion that its restoration is absolutely impossible. It is much too difficult a language for the average English-speaking Irishman to learn thoroughly. He has not the time or the ability or the wish to devote to it the labour required; and such people form in nineteen-twentieths of the population. Is there a single instance in history where a dead language has been revived by a conscious and deliberate effort? Language is a natural growth, and we can no more go back upon our linguistic evolution than we can go back upon our physical evolution.

Is it desirable? In the English language, our mother tongue, we have the best and most effective instrument of communication in the world. Are we to substitute for our children an instrument that is practically useless? In the Irish-speaking districts a boy or girl who has any ambition to rise out of poverty and to attain to any measure of success in life knows that the first condition is a good English education. Is it desirable or fair to force upon the children of Dublin the disabilities of the peasant children in the wilds of Kerry and Connemara?

It is high time to look facts in the face. Under the present system children in the Free State are learning neither English nor Irish properly. The education which will make them efficient and successful citizens is being neglected. They will soon realise this fact. Do the authorities realise the consequences? Let them consider the resentment of an intelligent Free State boy a few years hence against a system which gives him no chance if he ever comes into competition with an Ulster boy or a British boy or an American boy. For years we have been building upon the sand of sentiment and daubing with untempered mortar, and have brought our country to the verge of ruin. It is time to get down to the bedrock of fact.

The remedy is simple. Let every parent write to his child's teacher to the effect that he will be no party to having his child's education and his prospects in life made the sport of faddists and fanatics. With the parents behind them, the teachers can effectively pass on the protest to higher regions. Ireland has been too long governed by cliques and parties. Let us see what a little democratic government can do.—Yours, etc.,

DUDLEY FLETCHER.

Coolbanagher Rectory, Portarlington,

December 12th, 1924.

CIVIL SERVICE SALARIES.

TO THE EDITOR OF THE IRISH TIMES.

SIR,—In view of the clamour for the reduction of the salaries of Civil Servants may I put the true position before your readers? Most Civil Servants are still receiving salaries of in or about the pre-war scale, *plus* a bonus. This bonus, except in the case of the messenger class or very junior clericals, bears no relation to the actual increase in the cost of living. On salaries between £350 and £1,000 *per annum*, it ranges from about 45 *per cent.* to 25 *per cent.*—about sufficient in the latter case to pay the income tax. The result is that all Civil Servants are *de facto* paid on the scale of a lower pre-war grade, a head of a department receiving the pre-war equivalent pay of a Class I. clerk, and so downwards.

I wonder what the Farmers' delegate meant by the aristocrats in the Civil Service. As I have just pointed out, there is little opportunity for ostentation or luxury among Civil Servants now. If he objects to aristocrats in its literal meaning—that is, the best administrative officials so far as these can be recruited by open competitive examination—it will be very easy to substitute kakistocrats for the less class of candidates will not be unduly eager to enter on a career of beggary. It would be well if critics would distinguish between the cost of Civil Services and the relatively small amount paid in salary to Civil Servants. It would be still better if they insisted on getting as good value as possible for such salary by insisting on the restoration of recruitment by open competitive examination.

An impoverished Civil Service, with its probable concomitants of inefficiency and slackness, if not corruptibility, to be another of the blessings conferred on this country by Yours, etc.,

"QUANTUM MERUIT."

Dublin, December 12th, 1924.

SUBSCRIPTIONS AND APPEALS.

THE SUNSHINE HOME, STILLORGAN.

TO THE EDITOR OF THE IRISH TIMES.

SIR,—May we call attention to the appeal on behalf of the Children's Sunshine Home, Stillorgan, in your advertising columns of to-day? It is under three heads—(1) A sum of £500 is required at once to pay the debt on the building, now complete and ready for occupation. (2) Five hundred annual subscribers of one guinea and upwards. (3) Collections of small sums. Perhaps, those who are going to help us annually will make a special effort to give or collect an extra guinea with their subscription now. This would enable the work to be begun under the most favourable conditions for success and development.

Preparations are now being made for the opening of the Home early in the new year, and we feel sure that all who are interested in the welfare of children will help to make this effort successful.—Yours, etc.,

LETTITIA OVEREND, Honorary Treasurer,

Children's Sunshine Home.

Airfield, Dundrum, Co. Dublin,

December 12th, 1924.

EX-SOLDIERS AND INSURANCE.

THE NEW UNEMPLOYMENT BILL.

The Minister of Industry and Commerce stated in the Dail yesterday that ex-Army men who would benefit by the provisions of the new Unemployment Insurance Bill should, if unemployed, attend the Employment Exchange at once to sign the register, in order that the "waiting week" might be completed and that they should receive their first benefit at the earliest possible date after the passing of the Act. Provision had been made in the Bill to recognise days of unemployment occurring immediately before the passing of the Act.

BIG ELECTRICAL CONTRACT.

The largest order for big tension switch gear and transformers ever placed in England has recently been secured by the Metropolitan Vickers Electrical Co., Ltd., Trafford Park, Manchester, comprising the 132,000 volt switchgear and transformers for the new Witbank generating station and Brakpan distribution station of the Victoria Falls and Transvaal Power Co., Ltd.

The value of the order is, approximately, ... and the operating line voltage of 132... volts is the highest ever undertaken for power transformers by any British manufacturer.

CHILDREN'S FANCY DRESS BALL.

Under the direction of Madame and the Misses Rock, assisted by an influential committee, the annual children's grand carnival and fancy dress ball will be held in the Round Room of the Mansion House, Dublin, on New Year's Eve. The object is to provide help for poor children in the West of Ireland, especially in those districts bordering on the Shannon. In Ballaghadereen alone the Sisters of Charity are looking after 600 very poor children. The promoters of the carnival appeal to the citizens of Dublin to assist them in making it a financial success.

ROYAL BANK CLERKSHIPS.

Candidates should note that at the last examination 11 appointments were gained by pupils of ROSSA COLLEGE, Stephen's Green. 7 Successes at previous examination.—(Advt.)

OBITUARY.

MR. R. BOYD, BELFAST.

Mr. Robert Boyd, a well-known Belfast estate agent, has died at his residence, Caldene, Annadale avenue, Belfast, in his eighty-fifth year. Mr. Boyd for many years was collector of rates for the Belfast City and District Water Commissioners, and he carried on simultaneously a house and land agency.

THE REV. W. MAGUIRE.

The death occurred in Belfast last night of the Rev. William Maguire, a Methodist Minister, for long connected with the People's Hall, York street. He was an active member of the Orange Order.

MR. H. W. LARDNER.

We regret to announce the death this morning, in a Dublin nursing home, of Mr. H. W. Lardner, of Monaghan. Mr. Lardner was the father of Mr. J. C. R. Lardner, K.C.; Mr. M. G. Lardner, solicitor, Monaghan, and Mrs. Dillon, Dublin.

Closely connected with the business and commercial life of the North and West of Ireland for nearly half a century, Mr. Lardner was widely known, and greatly respected for his sterling qualities.

ROBBERY OF MAILS.

On his way from the railway station at Eglinton, County Londonderry, to the post office with mails, John Doherty, an elderly postman, was stopped yesterday morning by three armed men, who robbed him of the mails. After roping him and throwing him behind a ditch, they drove away in a motor car. It is believed that the robbers expected to get a large amount of old age pension money; but they were disappointed.

The mail car from Athenry to Tuam was "held up" by five men, armed with revolvers, at Castlellen, Athenry, on Thursday night. The raiders tore open the registered letters and parcels, and a large quantity of drapery goods was seized. There were no official moneys in the mail.

PLUCKY WOMEN AND ARMED INTRUDER.

On Thursday evening a man entered the draper's shop of Mrs. Cooper, a widow, in Epsom, Surrey, and pointed a revolver at Miss Cooper, daughter of the proprietress, and Mrs. Rush, a friend.

The man said: "Keep still; don't move!" but Miss Cooper went to an electric bell in the shop and rang it, and Mrs. Rush ran to the bottom of the stairs and called to Mrs. Cooper, who was in the living-room above the shop. With Mrs. Cooper was her brother, Mr. E. Stradwick, an Epsom builder.

As soon as Miss Cooper rang the bell the man rushed from the shop. Miss Cooper ran after him for over 100 yards, but he disappeared in the fog.

BLACKHALL PLACE METHODIST CHURCH.

At the evening Service in Blackhall place, Dublin, Methodist Church, to-morrow, at 7 o'clock, Dr. H. Bewley will give an address on "The Temperance Question from a Medical and Religious Aspect."

An Organ Recital will be given in Donore Presbyterian Church, South Circular road, Dublin, by Dr. G. H. P. Rawson, on next Tuesday night at 8 o'clock. Included in the programme will be works by Bach, Sibelius and Dvorak. A collection will be made for the church funds.

WOMEN IN COUNCIL.

PROTEST AGAINST DAIL'S LIQUOR POLICY.

A combined meeting of the Dublin Council of Women and the Women Citizens' Association was held yesterday in 5 Leinster street, Dublin, Professor Mary Hayden presiding.

The Secretary, Miss M. Story, in the course of her report, said that the members of the Dublin Council regretted very much to see that the Intoxicating Liquor Bill had been altered so greatly, and also that the only woman member in the Dail had spoken against Clause 12, which they considered was a most valuable and needful clause.

A resolution put from the chair was passed unanimously declaring that it is a matter of urgent importance that the Children's Court shall be entirely apart from the Police Court and held in a separate building, and requesting the authorities to take immediate steps to have this course adopted.

Miss Noelle Ffrench, who was the Irish representative at the International Council of Women held recently at Copenhagen, said that she had met with kindness and encouragement from the other delegates, the fact that she represented the Irish nation evidently exciting their interest and sympathy. Many people introduced themselves to her, asking for information about Irish conditions. Some of them were deeply interested in the works of Synge, Yeats and the educational doctrines of Padraic Pearse. They one and all expressed their good wishes for the future of Ireland.

In Denmark, said the speaker, gymnastics played a great part in the curricula of the schools, the fine, stalwart people seen everywhere testifying to the success of their methods. Singing also was indulged in largely, and every school started its day's work with a song sung in chorus. Literature, history, and art were also studied, particular attention being laid on the national aspect of these studies. The State spent one-fifth of its income on education to provide every facility for study.

In dealing with the unemployed in Denmark the Government did not only give them the dole, but it also gave them education, so that their enforced idleness was turned to good account. This was the course which the Free State Government could follow with benefit.

NEWS IN BRIEF.

DEATH OF BELGIAN DEPUTY.—M. Demblon, Socialist Deputy, died at Brussels yesterday of heart failure.

A DISTINGUISHED OFFENDER.—For driving her motor car at a dangerous speed near Lyndhurst, Hants, Lady Norton, of Southampton, was fined £2 at the New Forest Police Court.

CORNISH MINING MISHAP.—A miner named Frederick Richard Daniell, married, of Camborne, was killed, and five men injured, in an accident at South Crofty Mine, Cornwall, yesterday afternoon. A rope was entangled in the shaft when something went wrong and the workers fell to the bottom of the shaft—a distance of fifty feet. One of the injured, Belefer Mitchell, of Camborne, is in a critical state.

COLLIERY DISPUTE SETTLED.—A settlement has been reached of the dispute at the Chislet Colliery, near Canterbury. The pits have been idle for twenty-three weeks and over a thousand men have been affected. The miners have returned on practically the same terms as they were offered before work ceased. It is hoped it is the first time the whole of the former employés will be absorbed.

A WELSH REVIVAL.—An Ebbw Vale message says scenes of religious fervour, recalling the Welsh revival of twenty years ago are being witnessed at a Mission which a well-known Evangelist is leading in conducting at Ebbw Vale. Among cases treated was a young married woman who had been deaf for six years, and after prayers for her healing, her face lit up with excitement and she shouted: "Thank God, it is true. Blind people, I claim my sight; lame to walk, and the deaf to be healed."

ARCHITECT'S SUICIDE.—At the inquest at Holborn yesterday on Herbert William Lockton, a Newark architect, found shot dead in bed at the Imperial Hotel on Tuesday, with a revolver by his side, a brother said that the deceased complained in September last of sleeplessness and was very nervous. His business was closed down during the war, but after demobilisation he started again, and the business grew to such a size that it was more than he could manage. The Coroner found deceased had committed suicide while of unsound mind.

AN AMUSEMENT SHIP.—The most important of new attractions at Southend next summer will be a 10,000 tons Orient liner converted into an amusement palace, which will be at anchor about half a mile to the east of the pierhead. Its main feature will be an elaborate dance hall and a cabaret. There will be many side shows and exhibitions, and things are to be kept going until two o'clock in the morning. Thousands of people will be amused on the ship at one time. They will be taken from the pierhead by special ferry at all states of the tide.

ACCIDENT TO LADY DENBIGH.—The Countess of Denbigh was to have opened a Christmas fair at Slough yesterday, but was unable to do so owing to an accident. The duty was performed for her by Lord Denbigh, who stated that a fortnight ago she slipped on the floor and fell very heavily on her side. She did not think much of it at the time, but some days afterwards she could hardly hobble about. Her leg was put under the X-rays and it was found she had split the bone. The Christmas fair was in aid of the new organ at Slough Roman Catholic Church, and Lord Denbigh congratulated the local Catholics on their efforts.

"RAYON."—The Council of the Silk Association has signified by resolution its approval of the adoption of the word "Rayon" in place of the two words, "Artificial Silk," as descriptive of the synthetic fibre hitherto known as artificial silk. In adopting the word "Rayon," the Silk Association follows the lead of the United States, where it has already been adopted officially by the Silk Association of America, the National Retail Dry Goods Association, and the Association of Producers of the yarn or fibre and the trade generally.

DOCTOR SENT TO PRISON.—At the Old Bailey yesterday Dr. Percy Bateman, 39, of New Cross road, London, was sentenced to six months' imprisonment in the second division for manslaughter, arising out of the alleged neglect of a patient. Dr. Bateman attended the confinement of the wife of a Deptford labourer, when an untoward incident occurred. The prosecution alleged that the woman's death was accelerated by Dr. Bateman not sending her to hospital earlier or by not having a second medical opinion. Eminent surgeons gave evidence on behalf of Dr. Bateman, one stating that in all the 50,000 cases that had come under his supervision there had not been one similar to that of the deceased woman. Dr. Bateman in the witness box declared that he did his duty thoroughly. His conscience was clear. He did his utmost to save the woman's life. Justice Shearman said he hoped no one would think he treated charges of that kind with levity in giving a short sentence, but he appreciated what a crushing blow such a conviction was to a professional man.

PRISON FOR EMBEZZLEMENT.—In Edinburgh yesterday, Thomas Morrison (54), married, was sentenced to seven years' penal servitude, having pleaded guilty to a charge of having, between 1921 and 1924, embezzled £32,000 while acting as manager for a Glasgow firm of provision merchants. It was stated that accused had complete charge of the financial side, and "inserted fictitious entries in the books. The bulk of the money was taken while the sole partner was abroad in ill-health. On the partner's death, investigation disclosed the embezzlements. Accused entered the firm's services as a clerk 35 years ago, and rose through competence to be manager. Much of the firm's success was due to his business acumen and skill. He had a salary of £600 a year and a bonus of 5 per cent. on net profits, and he lived in a two-room-and-kitchen house. All the embezzled money was expended over a course of years in betting on horse racing. It was further stated that accused had agreed to hand over £1,200, which would go towards meeting his defalcations.

FEMALE WRITING ASSISTANTS.

Last Limited Competition, Nov., 1923. 18 Students successful from SKERRY'S COLLEGE, 76 St. Stephen's Green, Dublin. BEST RESULT. Evening and Correspondence Classes now working for the Limited Competition expected early in 1925.—(Advt.)

BROADCASTING.

TO-DAY.

LONDON (2LO)—365 Metres.

4.0-5.30—Greenwich Time. Concert: Sinclair Logan (baritone), Irene Rose (entertainer). The Wireless Octet. 5.30-6.15—Children. 7.0—Time from Big Ben. Weather and News. S.B. to all Stations. 7.30—The Band of H.M. Royal Air Force, Marjorie Booth (contralto), David Jenkins, (bass), Winifred Fairlie (entertainer), Wilson James and Partner ("The Wranglers."). 7.30—Greenwich Time, Weather, and News. S.B. to all Stations. Mr. F. M. Carruthers, "The Referee in Soccer." S.B. to all Stations. 10.0—The Band. 10.30—Turner Layton and Clarence Johnstone, duettists. S.B. to all Stations. 10.40—The Savoy Orpheans and Savoy Havana Bands, and Selma Vas Dias, relayed from the Savoy Hotel. S.B. to all Stations. 10.50—Turner Layton and Clarence Johnstone. S.B. to all Stations. 11.0—Savoy Bands. S.B. to all Stations. 12.0—Close.

BIRMINGHAM (5IT)—478 Metres.

3.30-4.30—Children. 5.0-5.30—Women. 5.30-6.45—Children. 7.0—Weather and News. Mr. Wyn Evans on "Rugby Football." 7.30—Miss Vaughan and Leonard Gordon (in duets), Herbert Thorpe (tenor), Winifred Small (solo violin), Nigel Dallaway (solo), Dansford Glenn Seymour and Robert Sturtivant (in music and humour). 9.5—Weather and News. Mr. F. M. Carruthers, S.B. from London. 9.30—The Savoy Bands. S.B. from London. Local News. 10.0—The Savoy Bands. S.B. from London. 12.0—Close.

BOURNEMOUTH (2BM)—385 Metres.

3.45-5.0—The Bijou Military Band. The Royal Bath Hotel Dance Orchestra. 5.0-6.30—Children. 7.0—Weather and News. 7.30—Station Orchestra. The Belle Si. Martin's. 8.15—Service. Address by the Rev. Studdert Kennedy, relayed from St. Michael-le-Belfrey. 9.0—Miss Sunday (soprano), Miss Aberdeen, Newcastle, Cardiff, Glasgow, Manchester, Birmingham, London. 9.30—Weather and News. Mr. F. M. Carruthers. S.B. from London. 10.0—The Savoy Bands. Layton and Johnstone. S.B. from London. 12.0—Close.

CARDIFF (5WA)—351 Metres.

3.30-4.30—Lecture on "Dvorak" with gramophone illustrations. 4.30-5.0—Women. 5.0-6.0—Children. 7.0—Weather and News. 7.30—Thea Truman (pianoforte recital). 8.0—The Piccadilly Dance Band. Ida Sagar (soprano). 9.30—Weather and News. Mr. F. M. Carruthers. S.B. from London. 10.0—The Savoy Bands. Layton and Johnstone. S.B. from London. 12.0—Close.

NEWCASTLE (5NO)—400 Metres.

3.45-4.45—The Station Septet. 4.45-5.15—Women. 5.15-6.30—Children. 6.35-6.55—Farmer's Weather and News. 7.35—Palmer's Works Band. Maigie Raine (contralto). 9.0—Tilly's Orchestra. 9.30—Weather and News. Mr. F. M. Carruthers. S.B. from London. Local News. 10.0—The Savoy Bands. Layton and Johnstone. S.B. from London. 12.0—Close.

GLASGOW (5SC)—420 Metres.

3.30-4.30—Organ and Pianoforte Recital. Herbert Burnett (baritone). John B. Dickson (solo violin-cello). 10.0—Weather and News. 10.15—Baritone solos. 10.30—Close.

BELFAST (2BE)—435 Metres.

6.45—Choir

UNION OF THE POLICE FORCES.

MR. O'HIGGINS EXPLAINS HIS NEW BILL.

BIG SUPPLEMENTARY ESTIMATES.

In the Dail yesterday a second reading was given to the Bill introduced by the Minister of Justice for the amalgamation of the Dublin Metropolitan Police with the Civic Guard. The object of the bill is to secure a more efficient police force for the entire country.

The Local Government Bill and the Railway Directorate Bill were each advanced a stage.

During the discussion of the Supplementary Estimates, complaint was made of the large sums which the House was asked to vote, especially that for Army purposes.

QUESTIONS.

SEIZED PROPERTY.

The Minister for Finance informed Mr. Esmonde that the further terms of reference dealing with cases of property seized or commandeered by British forces before the truce will be issued to the Compensation (Ireland) Commission before the end of the year.

THE RELEASE OF PRISONERS.

The Minister for Justice, in reply to a question regarding the position of prisoners, in view of the Government's declaration of an amnesty, said that on the 26th August last there were 861 male prisoners in custody, exclusive of 48 persons then detained under the Public Safety (Powers of Arrest and Detention) Act, 1924. 630 of these were sentenced and 231 were on remand or awaiting trial. Of the 861, 269 had been released from custody in the ordinary course by the 22nd November. There then remained 592. Of these 592 there were 475, where either the offence was committed outside the period 6th December, 1921, to 12th May, 1923, or where the nature of the offence and the known character of the prisoner were such as to make it reasonably clear that no question of any special mitigation could arise. There were, therefore, on that date 117 cases which had to be examined in detail before any careful decision could be taken as to whether there were cases amongst them coming within the spirit of the Executive Council's resolution. This involved a considerable amount of work.

It was decided as a first step to make an effort to pick out the cases of least doubt for immediate action and to follow up with a more detailed examination. As a result of the first step 6 prisoners had the unexpired portion of their sentence remitted on the 26th November, and proceedings were discontinued in seven cases in respect of thirteen offences. This left 104 cases to be examined. The analysis of these cases will be completed before Christmas. I understand that the vast majority of them could not by any standard be regarded as anything but cases of ordinary crime. If there are any remaining cases which might be said to come within the spirit of the Executive Council's resolution, I believe that the number will not exceed twenty, and a final decision will be taken before Christmas.

In reply to a supplementary question, the Minister said that prisoners detained under the Public Safety Act were not affected by the Government's declaration. No prisoner was detained under the Public Safety Act for offences which could by any stretch of imagination be deemed political offences. The cases of those prisoners were reviewed automatically from month to month, and there was a tendency and a real willingness to release them as soon as conditions in their home area rendered such a course possible, or wherever they were prepared to enter into recognizances.

SHANNON DEVELOPMENT.

The Minister for Industry and Commerce stated that he expected to make his promised full statement on the Shannon scheme next week.

RAILWAY DIRECTORATE.

THE BILL IN COMMITTEE.

The Dail, in Committee, resumed discussion on an amendment moved to the Railways (Directorate) Bill by Mr. Johnson, proposing to add to Section 2 a provision that the director appointed under the bill shall not be entitled to vote on any proposal to cancel or alter the agreement referred to in the Preamble to the bill.

The Minister for Industry and Commerce said that the amendment seemed to him to be capable of interpretation as a breach of the agreement, and consequently as defeating the whole purpose of the bill. Furthermore, it was capable of a mischievous interpretation, and, in any case, was useless.

The discussion followed the lines of the debate on the second reading and on other amendments.

Concluding it, the Minister scoffed at the notion that it was necessary to prevent the one vote which the London, Midland and Scottish representative could oppose to the fifteen other votes of the directors on the amalgamated board from being registered. He had no belief in the power of the London, Midland and Scottish to bully the new amalgamated company. Close co-operation between the London, Midland and Scottish and the Irish lines was desirable——

Mr. Johnson—Hear, hear.

The Minister—And this is one of the ways in which it can be achieved—that a representative of the London, Midland, and Scottish should sit with the fifteen other directors of the amalgamated company. There is consideration on both sides.

The amendment was defeated by 36 votes to 14.

The Committee stage of the bill was completed, and, Standing Orders being suspended for the purpose, the bill was reported without amendment, and received for final consideration.

Mr. Davin said that the effect of the passing of the bill would do more than anything that had yet been done to develop the tourist traffic of the Free State. Had the bill been turned down there would have been disagreement between the parties and tourist traffic would have been seriously interfered with and diverted to Northern Ireland. The tourist traffic in pre-war days was worth £6,000,000 a year to Ireland and gave a great deal of employment.

In the second reading debate Mr. Davin said that the conditions of employment on the London, Midland and Scottish were the best in Ireland and Great Britain. He now stated that there were in progress at the time when he made the remark negotiations on two matters concerning the staff. One of these matters had since been settled to the satisfaction of the staff, and the other, he hoped, would soon have the same result.

The bill was passed.

LOCAL GOVERNMENT BILL.

REPORT STAGE CONCLUDED.

The only outstanding amendment on the Local Government Bill was a proposal to elect the members of the County Board of Health on the principle of proportional representation.

Mr. Burke, Minister for Local Government, said that he thought that he would be able to bring forward provisions in the Senate that would satisfy all parties. He had already drafted an amendment providing for representation of each electoral area, but it had since occurred to him that the representation of the various parties could also be arranged.

The amendment on the paper was withdrawn in view of the Minister's statement, and the report stage was concluded.

THE LAND ACT.

COMPLAINTS OF DELAY.

Mr. Sean Lyons resumed the adjourned debate on his motion: "That the Dail disapprove of the delay in carrying out the provisions of the Land Act, 1923." He said that what he wanted was some statement from the Minister as to what had been done to distribute the land to the uneconomic holder and to the landless people, to whom it had been promised, under the provisions of the Act.

Mr. James Cosgrave seconded the motion. What he wanted, he said, was a statement from the Minister that he would promise that as soon as an estate was purchased there would be no unnecessary delay in the division of it amongst the people who were entitled to it.

Mr. Conlon quoted cases to show that there was real need for the Land Commission to speed up its work in this respect.

Mr. Shaw said that there were difficulties in the way of the Land Commission, such as the difficulty of tracing owners who reside in England. So far as the County Westmeath was concerned, he had heard of no complaints. On the contrary, he congratulated the Land Commission on the magnificent work that it had done.

Mr. Sears said that the motion—although he did not agree with everything that Mr. Lyons had said—would do good.

Mr. McKenna said that the Estates Commissioners enjoyed the confidence of the people. The land problem in the West was urgent, and he hoped that it would be dealt with as soon as possible.

Mr. Michael Doyle urged haste in dealing with the cases of unpurchased tenants, who, he said, deserved first consideration.

Mr. David Hall suggested that the owners of the large ranches, if they had failed to do so hitherto, should be compelled to supply the Land Commission with the necessary information for purposes of purchase.

MINISTER'S STATEMENT.

Mr. P. J. Hogan (Minister for Lands and Agriculture) said that he could not admit that there had been any delay. In normal years, before the passing of the Act of 1923, the average sales put through by the Land Commission would be about £3,000,000. The Land Act came into operation in September, 1923, and since then something over £3,000,000 worth of pending sales had been disposed of; £1,500,520 worth of land had been either gazetted or provisionally vested; close on £100,000 worth of land had been vested, and the price had been either agreed, fixed, or proposed in respect of about £650,000 worth of untenanted land, and of that land either two or three estates had been actually divided. That was a total of £4,650,000. There was something like £70,000 worth of untenanted land vested in the Land Commission under that Act. That was in addition to about £300,000 worth of land in respect of which the price had been agreed, and about £400,000 worth in respect of which the price had been proposed.

Speaking in terms of the division of land, the average work of the Land Commission in a normal year was about £3,000,000, but the work of the Land Commission for the past fifteen months had been to dispose of £3,000,000 out of the £8,000,000 taken over, the gazetting or actual vesting of £1,592,600 worth of land, and, in addition, the fixing of the prices, or agreements for fixing the prices, or purchase, in connection with £600,000 worth of land.

The Land Commission, he said, had done this year about twice as much work as was done in a normal year by the Land Commission and the Congested Districts Board. Personally, he had nothing but gratitude for the loyalty, efficiency, and energy of the Land Commission in this matter. As the preliminary work had been done, land purchase could proceed in future with even greater expedition than in the past.

Mr. Lyons asked leave to withdraw his motion, but Mr. Hall objected, and the matter dropped.

SUPPLEMENTARY ESTIMATES.

£200,000 FOR LAND COMMISSION.

Mr. Blythe, for the Land Commission, moved the supplementary estimate of £200,000.

Mr. White gave a number of instances in which tenants had been processed for rents which they had previously paid.

Mr. Hall complained that they were not getting the returns of expenditure that they should get.

Mr. Hogan said that in deserving cases tenants were granted an extension of time for the payment of annuities. On the whole, the amount of arrears was not great. It often happened that when the solicitors to the Land Commission took steps to recover annuities in arrears, tenants sent the actual rent, *minus* the costs; and that system could not be permitted.

£95,000 FOR ARMY PURPOSES.

The House next took up the discussion of the supplementary estimate of the amount required for the year ending March 31st, 1925, to pay wound pensions, etc., under the Army Pensions Act, 1923, and sundry contributions in respect of the administration thereof, and expenses of hospital treatment for soldiers. The original estimate was £72,000, and the revised estimate was £81,000, showing that the additional amount required was £9,000. Under other headings, the extra sums required amounted in the total to £95,000. Allowances and gratuities granted to widows, children, dependents and partial dependents of deceased officers and soldiers and deceased members of the Irish Volunteers, and of the Irish Citizen Army, 1916, required £83,000, which was £47,000 over and above the original estimate. Hospital treatment was estimated at £12,000.

Mr. Hughes, Minister for Defence, said that applications for pension forms had been received from 20,082 persons, and 19,280 forms had been supplied. Large numbers who had applied were wholly ineligible. The number of pensions adjudicated on was very small.

Major Cooper asked what charge was likely to be laid on the shoulders of the taxpayer by those Army pensions.

Mr. Hewat objected to any Minister budgeting for claims which had not been considered. He feared that pressure would be brought from inside and outside the House to get pensions for persons whether they were entitled to them or not.

Mr. Hughes said that only those who were found to be entitled to pensions would receive them.

FRAUDULENT CLAIMS.

Mr. Blythe said that he did not think that a quarter of the claims that were made were genuine. One-tenth of the number who claimed were not out in 1916. Any amount of fraudulent applications had been made, and great care was taken that no fraudulent ones went through. Nevertheless, a few cases of that kind had passed through.

Mr. Good said that the serious feature was that the amount of the estimate was doubled before the year was out. The taxpayers were called upon to pay a sum of £6,000,000 for pensions and allowances. That was, approximately, 30s. per head of the population of the Saorstat. The Government ought to be a little more careful about granting pensions. The burden had already reached very serious proportions, and he would urge the Department in connection with pensions that they should be cautious, in view of the size of the figures that were presented, not to add to them in any way.

Mr. Hughes said that pensions were not granted to anyone but those whom the Dail had by the Act ordered to receive them. The original estimates were only "an estimate," the official who made it up having had no figures to go upon. He could not have formed an accurate estimate at the time when he made it.

The estimate was agreed to.

INDUSTRY AND COMMERCE—£175,350.

Mr. Blythe moved a supplementary estimate of the amount required in the year ending 31st March, 1925, to pay salaries and expenses of the Department of Industry and Commerce, including Umpires and Courts of Referees; contributions to the Unemployment Fund and to special schemes; payments to associations under the Unemployment Insurance Acts; for advances to workpeople under the Labour Exchanges Act, 1909; fees and expenses of medical referees under the Workmen's Compensation Act, 1906; fees to certifying surgeons under the Factory and Workshops Act, &c.

Mr. McGilligan promised to circulate a statement on the position as to reciprocal arrangements in connection with unemployment insurance. Briefly, he said, the position was that the only basis suggested to the Free State Government so far would involve the State in a payment likely to be as large as £50,000 per annum. The movement of labour was practically all the same way, and meant that, while contributions were paid into the British fund, benefits would have to be paid out of the Free State fund.

The estimates agreed to in Committee were reported and passed, and a resolution authorising the issue of £762,815 out of the Central Fund was passed.

The Live Stock Breeding Bill passed the fifth stage.

MIGRATING TEACHERS.

The Minister for Finance undertook to prepare and issue a return, asked for by Sir James Craig, showing the number of retired teachers who have migrated from the Free State to Northern Ireland, with certain particulars with regard to their pensions.

INTOXICATING LIQUOR BILL.

The Speaker communicated a message from the Senate, intimating its decision to insist on the amendments to the Intoxicating Liquor Bill, to which the Dail had not agreed.

Mr. Johnson asked if there was any action that the Dail was in a position to take now on such a message. Can the Dail, he asked, in any way retrace its steps in regard to the position taken up on these amendments?

The Speaker replied that the Dail could still agree to accept the amendments. The whole matter could be taken up afresh on the Senate's message.

In answer to Mr. Johnson, the Speaker said that notice of motion was necessary.

Mr. Johnson—Will the Minister give notice, or shall I?

Boundary Commission visits Belfast's Reservoir Construction Works at Silent Valley.

Dr. Mulherne and the Rev. J. Fitzpatrick on their way to see the Commission.

"ECONOMIC CONSIDERATIONS."—The Boundary Commission, at lunch in the Mourne Mountains, contemplating the fate of certain frontier inhabitants who are supremely indifferent to its decisions.

The Management and Technical Staff of the Dublin Post Office Factory.
Back Row:—J. Ryan (Engineering), E. M. Rankin, E. Williams (Telephones), J. McFaul, B.Sc. (Eng.); E. Mills (Manufacture), P. McMahon, J. D. Jordan (Textile Expert).
Front Row:—E. F. Lyons, M. P. Dalton (Works Manager), G. Langran (Assistant Works Manager), R. P. Devlin, J. Sexton (Foreman, Woodworkers).

Mr. Dalton introducing Mr. J. J. Walsh, who presented the prizes.

Some of the Workers.

Mr. O'Higgins—The deputy had better do so. I have almost despaired, but if the deputy has not——

Mr. Johnson gave notice of motion that the Dail agree with the Senate's amendments.

Mr. Egan asked if that meant that all the amendments must be dealt with as one or separately.

The Speaker said that the general position was that the Dail could take any action it wished to get into agreement with the Senate. They could appoint a committee. To have been in order for discussion on Wednesday, notice should have been given before 11 o'clock that day. The motion could not now be taken on Wednesday.

Mr. Johnson—I suppose it will be necessary, supposing some deputies thought it an improvement, to ask for a meeting of a Joint Committee to discuss the matter with the Senate—would that also require a similar notice?

The Speaker—It would.

Mr. Hall asked whether the Senate could consider the matter again if it were referred back to them.

The Speaker replied that it was not for him to say what the Senate could or could not do.

To Mr. Egan, he answered that the matter would be in order for Thursday next.

Mr. Thrift—Is it settled yet what days we are to meet next week?

The Minister for Justice—Thursday or Friday.

POLICE FORCES BILL.

SECOND READING CARRIED.

Mr. Kevin O'Higgins (Minister for Justice), in moving the second reading of the Police Forces Amalgamation Bill, 1924, said that on the first reading of this bill he had explained that its main purpose was to secure unity of control of the two police forces functioning in the Saorstat. Two artificially divided areas of police jurisdiction, each with a separate headquarters' police staff, necessitated a considerable amount of wasteful routine, and it was difficult to achieve the co-ordination which was essential to efficiency. The members of both forces, when amalgamation takes place, would become a member of the amalgamated force. At present the senior headquarters' officers of the Dublin Metropolitan Police consisted of a commissioner, an assistant commissioner; and the senior officers Garda Siochana included a commissioner, deputy commissioner, and two assistant commissioners. The senior officers in the amalgamated force would be one commissioner, two deputy commissioners, and two assistant commissioners. The present Commissioner of the Garda Siochana would become the Commissioner of the amalgamated force; the Commissioner of the Dublin Metropolitan Police and the Deputy Commissioner of the Garda Siochana would become Deputy Commissioners of the amalgamated force; and the two Assistant Commissioners of the Garda Siochana would become Assistant Commissioners of the amalgamated force. All other members of the existing forces would become on the appointed day members of corresponding rank in the amalgamated force.

Existing members of the Metropolitan Police and the Garda Siochana would continue to be entitled to pay and allowances at the rates now applying. There were certain statements in the Press which he wanted to correct. The Press stated that about 100 of the old Dublin Metropolitan Police now remained. The facts were that out of 1,124 members of the force serving at the date of transfer over 400 were still serving, and 568 retired in consequence of the change of Government. That was the reason given for their retirement. Over 100 went in the ordinary way on retirement, or died or were discharged. About forty had refused retirement with compensation for various reasons, and their cases would be affected by proceedings at present before the High Courts. The Press stated that, owing to the numerous retirements promotion was so rapid that a man could become a station sergeant after eighteen months. Excluding the detective branch, none of the existing station sergeants had less than sixteen years' service, and no sergeant had less than four years' service.

TOTAL RETIREMENTS.

The total retirements were: Eleven inspectors, twenty-five station sergeants, ninety-five sergeants, and 627 constables—total 778.

Then they had forty cases pending that would be affected by the decision of a case that was before the High Court. If the second reading of the bill was approved by the Dail he would take administrative action that he would not otherwise take at present. It was generally recognised that the unarmed force operating in the country required some sort of fall-back to deal with armed crime. It was bad for the Army and the people that the Army should be called upon to intervene in what should be a police situation. The change in the Detective Branch of the Metropolitan Police by which it would operate through the country would tend to diminish the occasions on which the military would be called upon to intervene. He would undertake that in the case of the Detective Branch there would be the closest scrutiny as to the character of the men. He recognised the necessity for that, but he asked the deputies to recognise that one could not expect the Civic Guards to face with their hands armed criminals. If the Dail by a reasonable majority approved of the principles of the bill he would not wait for its final passing before he commenced administrative action on the fusion of the forces. It was simply a fusion of the headquarters that would take place, for every member of the Metropolitan police the change would be very slight. They would have security of tenure, and would not be asked to do duty outside the metropolitan area without their own consent.

Major Bryan Cooper said that this was the third bill that they had had during the session dealing with the police forces.

Mr. O'Higgins said that he had promised this bill when one of the other bills was before the House.

Major Cooper said that they were now asked to repeal ten of the twenty-four sections of the Garda Siochana Bill and seven out of the fourteen of the Dublin Metropolitan Police Act. That hardly indicated foresight. He thought that the whole matter should have been dealt with in one bill relating to the whole police forces of the country. He wanted to know was the present Assistant Commissioner of the Metropolitan Police to be put on the pension list.

Mr. O'Higgins—Yes.

Major Cooper said that such being the case they were inflating the pensions lists, which were already over-inflated. He thought that it was a retrograde measure. He contended that some officer of high rank should be responsible for the policing of the Dublin Metropolitan Area.

THE CASE OF THE D.M.P.

Mr. Johnson said that there should be a distinct authority over the forces applying to the Dublin Metropolitan Area, and he thought that the Dail should not be asked to give a second reading to the bill that night. He thought it very desirable that the police force in the country should remain unarmed, and that only officers with special training, with discrimination, and self-control should be allowed to carry arms.

Mr. William Hewat said that he, also, was much in favour of giving the public an opportunity of expressing an opinion on the principles of the bill, and giving the deputies more time to consider such an important change. He noticed that a lot of bills had been coming through without any indication having been given to the public. He regarded that as unfair; and he thought they should emphasise to the people outside the absolute need of their considering these matters in the new state of affairs that existed, and creating and forming an intelligent opinion on the subjects of legislation.

The Dublin Metropolitan Police was, and had always been, a very expensive luxury. He thought it was desirable that when replacing a body of picked men, some arrangement should be made so that the *status* of the Force should be maintained at a standard approximating to the tradition of the Force in the past.

Mr P. J. Egan welcomed the proposal in the bill, especially in regard to the detective branches. He referred to the continued occurrence of crimes by armed men, and said that the sending down of armed detectives in plain clothes to districts where those crimes occurred would have a very salutory effect. The additional cost incurred by way of pensions would be small in comparison with the gain to security.

MINISTER'S REPLY.

Mr. O'Higgins, concluding the debate, said that personally, he believed that it would not have been a proper and possible thing to introduce a bill to amalgamate the two forces before the present time. When they took over the Dublin Metropolitan Police it was intimated to the Commissioner of the day, Colonel Johnstone, that he scarcely fitted in, and he appreciated the fact more or less, and retired, keeping his rights under the Treaty. Mr. Barrett was at that time kept on. One factor in his (the Minister's) mind, was that it might help to steady the force and hold the members, if Mr. Barrett, who was Assistant Commissioner, was retained. This was not a question of personalities at all. Certain factors rendered it difficult to bring over this particular officer into the amalgamated force. Certainly, if he were brought over he would prejudice the successful person.

The second reading was agreed to, and the Committee stage put down for 4th February.

The Dail adjourned at 9.30 until 12 o'clock on Friday next.

Photos by] Mr. Charles S. Doyle, who has been appointed Solicitor to the Blackrock U.D.C.

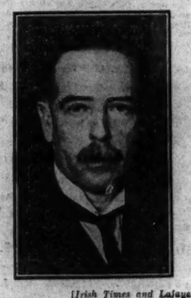

[Irish Times and Lafayette, Mr. Arthur H. S. Orpen, new President Incorp. Law Society.

THE RAILWAY TRIBUNAL.

The Court of the Railway Tribunal will sit in the Council Chamber of the City Hall, Dublin, on Thursday, January 1st, 1925, for the purpose of settling the railway amalgamation scheme concerning the Great Southern and Dublin and South-Eastern companies. Objections to the scheme should be made in writing and five copies forwarded to the Registrar of the Tribunal, so as to be received by him not later than December 27th next.

LIFFEY WATER-POWER.

CALCULATIONS BY SWISS EXPERT.

DANGER OF PERCOLATION.

Herr Buchi, the Swiss hydro-electric expert concerned in Dublin Corporation's scheme for obtaining an electricity supply from water-power, was further examined before the Joint Committee of the Oireachtas yesterday.

At the commencement of the sitting, Mr. Fitzgerald, counsel for the Dublin Electricity Supply Promoters, referred to an estimate of the amount of coal imported for power purposes given by Dr. Jeffcott. He now had the figures given by Mr. Kettle for the year 1918. They were as follows, for all Ireland:—

Industrial	1,400,000 tons,
Electricity	125,000 tons,
Gas-works	400,000 tons,
Railways	415,000 tons,

making a total of, roughly, 2,300,000 tons, out of a total coal import of 4,500,000 tons.

GEOLOGICAL EVIDENCE.

Herr Buchi, examined by Serjeant Hanna, said that his published report was the result of several months' investigation of the Liffey area in 1921-22. His instructions were to render an impartial report, and his report had not been prepared with any idea of opposing other Bills. He was aware, of course, of other reports on the Liffey, and had made use of the information contained in them. The Corporation's Bill embodied a scheme framed in accordance with his ideas.

Herr Buchi referred to a report on the Liffey rendered by Dr. Hooge, a Swiss geologist, who is geological adviser to the Swiss Government, and an expert in geology in reference to water-power. Dr. Hooge came to Ireland in the Spring of this year, and directed his attention specially to the effects to be expected from flooding the basin over Poulaphouca to a height of 605 feet above Ordnance datum. The geological report confirmed his original conclusions in the main. Witness remarked that he considered the risks of his scheme to be very small. In answer to a member of the Committee, he said that by risks he did not mean physical risks—he regarded the scheme as without public danger—but risk that the estimates of power available and possible production might not work out as calculated.

VAST RESERVOIR.

He estimated the quantity of water available at Poulaphouca at 9,225,000,000 cubic feet *per annum*. Comparing the available water power with the demand over ten years, he had concluded that the reserve at Poulaphouca, to ensure a reliable supply of electricity, must be 46 per cent. of the total flow. The storage capacity of the reservoir should be about 46 per cent. of the available quantity of water. Without such storage the water power of a period of heavy rainfall would flow away, and there would be insufficient power at a dry period to provide electricity up to the demand.

Serjeant Hanna—You say that your reservoir must be such as to contain 46 per cent. of 9,225 million cubic feet—in other words, that you must have a reservoir of 4,250 million cubic feet?

Witness—For our scheme, yes.

And that is the quantity you reckon will be stored in the Poulaphouca reservoir?

Yes, in our scheme, with a dam of 605 feet. The other schemes reckon on a larger storage.

Referring to the geological report, Herr Buchi explained that there were special risks in holding the water above 600 feet. At a level of 605 feet—the height adopted in the Corporation scheme—there were nearly two miles where the stratum of gravel drift went below 605 feet, and the experts did not see their way to guard against that.

The Chairman (Senator Brown)—That seems to be common to all the schemes!

Witness—There is only one difference: our level is lower than the others.

Senator Barrington—There is less pressure in your reservoir to force the water through this porous soil than in the other schemes?

Yes: our height of water is four feet less than Sir John Griffith's scheme, and nine feet less than the East Leinster.

REDUCTION OF INTAKE.

The Corporation scheme had provided that if it should be found impossible to retain the water above 600 feet, owing to loss by percolation, or because of disagreeable consequences to the surrounding lands, the height of the intake could be reduced, so that there would still be adequate storage. The storage was the water between top level and the level of the draw-down or intake.

Further questioned, the witness said that if 29.5 million units were generated at Ballymore Eustace, there would be, allowing for transmission losses, 25.7 million units available at Dolphin's Barn. The cost of the Ballymore Eustace station, excluding transmission lines, would be £740,000. This calculation was not based strictly on Swiss prices; he had had to take into account the differences in the cost of living—and, therefore, wages—and in the cost of material. In Switzerland, although the workmen employed on such schemes, having more experience, were more efficient, wages were much lower than in Ireland. The Corporation, he added, would have a good "stand by" in the steam power plant at the Pigeon House.

Cross-examined by Mr. Jellett, K.C., and Mr. Fitzgerald, Herr Buchi went fully into the technicalities of the Corporation's scheme, and compared it in certain aspects with the rival schemes.

The Committee adjourned until Tuesday next, at 11 o'clock.

ULSTERMAN'S MYSTERIOUS DISAPPEARANCE.

DEATH IN 1917 PRESUMED.

The extraordinary disappearance of one of the principals of the Ballymoney Intermediate School, after he had left home and gone to Belfast to look for war work in 1917, was the subject of an application in the Northern King's Bench yesterday, before the Lord Chief Justice, to presume his death.

Counsel moved on the affidavit of Mrs. Minnie Christy, Ballymoney, which stated she was the wife of John Hamill Christy, Charlotte street, Ballymoney, and had three children, aged 18, 16, and 14 years. Her husband had been one of the principals of the Intermediate School, Ballymoney, for over twenty years. The school was closed on the 21st June, 1917, and the family went to Portstewart for the annual holiday. On Monday, 9th July, her husband and she returned to Ballymoney to attend to some household duties, and she intended to return to Portstewart the next day. Her husband made up his mind to go and seek some war work, and he left Ballymoney by the 7.10 p.m. train on Monday, 9th July, 1917. With the exception of a postcard, written to her from Belfast to Portstewart the same night, nothing had been heard of him since that date.

For the first few days after he left none of them were alarmed, but after several days they began to make inquiries without result. The police were informed in Belfast and Great Britain. Her brother, John M'Neill, M.A., T.C.D., then senior inspector of the Board of National Education, Dublin, had inquiries made there by the police, but without success.

The Lord Chief Justice made an order for liberty to apply for administration, and to presume the death in the month of July, 1917.

FITZWILLIAM LAWN TENNIS CLUB BALL.

The annual ball organised by the Fitzwilliam Lawn Tennis Club took place last night in the Imperial Ballroom, Clary's Restaurant, Sackville street, Dublin. It was one of the most successful social functions of the season. The reunion of members and their friends was one of the most pleasant gatherings experienced during the lifetime of the club. There was an attendance of over two hundred, and an excellent dance programme was supplied by the Adelaide Melody Band.

Among those present were:—The Right Hon. Mr. Justice Wylie and Mrs. Wylie, Mr. and Mrs. Blair White, Mr. Fitzherbert-Sargison and Mrs. Meade, Dr. and Mrs. Barry, Captain Coltshurst, Mr. Newbold, Captain and Mrs. Wardell, Mr. and Mrs. Vernon, Mrs. Nolan, Mr. Compton M'Kenzie, Captain Vaughan Wilson, Mr. and Mrs. George Murphy (Shrewsbury road), Mrs. Michael Murphy, Mrs. and Miss Good, Captain Nutting, Mr. and Mrs. Hegarty, etc.

RECENT WILLS.

Sir Albert Edward Bowen, first Baronet, of Colworth Park, Sharnbrook, Bedfordshire; Eskadaille, Inverness, and 5 Queen's Gate Place, S.W., who died on September 19 last, aged 65 years, left estate of the gross value of £641,440, with net personalty £575,470. The duties on the property at this valuation will amount to about £179,000.

Lieutenant-Colonel Robert William Staniland, of Hussey House, Boston, Lincolnshire, solicitor, for thirty-eight years Town Clerk of Boston, Registrar of the Boston County Court and Clerk of the Boston Waterworks Company, who died on September 27 last, aged 81 years, left unsettled property of the gross value of £69,759, with net personalty £65,315.

Sir Robert Eyes Fox, of Moorlands, Moortown, Leeds, solicitor, Town Clerk of Leeds since 1904, formerly Deputy Town Clerk of Birkenhead, afterwards Town Clerk of Burnley and later of Blackburn, who died on October 2 last, aged 63 years, left estate of the gross value of £19,515, with net personalty £15,252.

Major-General Sir Charles Frederick Hadden, K.C.B., of Rossway, Northchurch, Berkhamstead, Herts, a former Master-General of the Ordnance and President of the Ordnance Board, in business as a tea planter in the firm of Messrs. C. and F. Hadden, a director of the Great Berkhamsted Water Works Company, a former High Sheriff of Hertfordshire and a member of the County Council, who died on September 13 last, aged 70 years, left estate of the gross value of £148,799, with net personalty £100,603. Probate of his will, dated December 15, 1916, has been granted to the Public Trustee. The testator directed that any successor to a legacy who did not bear the name of Hadden should assume such name.

Mr. Samuel Marsden, of Thrandeas, Hope, Derbyshire, who died on September 17 last, left estate of the gross value of £31,547, with net personalty £31,360. The testator made some personal bequests and left the balance of his property to his wife for life, with remainder equally between the Sheffield Royal Infirmary and the Sheffield Royal Hospital.

Mr. Lambert, stationmaster at Grimston, near Melton Mowbray, was killed by an express train yesterday. He was walking down the permanent way in the fog to give instructions to some platelayers when a train passed from the tunnel and hurled him to the side of the line.

Cadbury's Chocolates

BOURNVILLE CHOCOLATE		1d. BARS
CADBURY'S MILK CHOC.	MILK AND NUT MILK	2d.
CADBURY'S MILK CHOC. WITH NUTS	½-lb. BLOCK	1/5
BOURNVILLE CHOCOLATE	ALSO WITH NUTS ½-lb. BLOCK	1/3
TRAY CHOCOLATE (MILK AND PLAIN)	Per ¼ lb.	9½d.
BOURNVILLE & TUDOR ASS'MTS	"	10½d.
WARWICK & BOSTON ASS'MTS	"	7½d.

BOURNVILLE COCOA 8D PER QUARTER ½lb-1'3½ 1lb-2'6½

See the name CADBURY on every Piece of Chocolate

CC12

CHRISTMAS PUZZLE COMPETITIONS.

CASH PRIZES FOR LARGEST LIST OF IRISH PRODUCTS—Compiled from Square of Letters.

CHRISTMAS MESSAGE SOLUTION—Of simple Picture Puzzle.

FOURTEEN WORDS—In Pictorial Acrostic.

Answers to Children's Mixed Letter Puzzle.

SEE THE

CHRISTMAS NUMBER

OF THE

WEEKLY IRISH TIMES.

PHOTOGRAPHIC CALENDAR GIVEN FREE.

Whit Fairy F

Busy mothers can now le have their porridge, ne time there is to prep because WHITE'S FAIRY the quick-cooking variety ready in from three to five

You should give it more e children, because it fortifies chills of winter, and no fo suited to the needs of gro

It cooks wh kettle b

WHITE, TOMKINS, &

"I see *you* also use Cherry Blo

Cherry Blo Boot Polish

BRILLIANT · PRESERVATIVE · WATERP

BLACK, BROWN & TONETTE. In 1d., 2½d., 4½d. and

DARK TAN, DEEP TONE & WHITE. In 2½d., 4½d.

MANSION POLISH

quickly ensures a brilliant finish to Furniture, Stairs or Parquet Floors & Linoleum

SOLD IN TINS

IDEAL CHRISTMAS P

Lady's Gold Wristlet Watch, 25 Je ment, on Moire Silk Band,

Gentleman's Wristlet Watch, 18 Je ment, wide strap. Gold cases from cases from £3.

Gold Wristlet Watch, on "Britannic" expanding band, 18 jewel lever movement, from £3.

JEWELLER AND SILVERSMITH W. STOKES.

LINGFIELD RESULTS.

1.0—COWDEN SELLING STEEPLECHASE of 150 sovs. 2 m.

Mrs. G. N. Bennett's b. g. ARDGOUB, by Ardoon—Goura, 6, 11-4 ..... F. R. Rees 1
Mr. H. E. Tattersall's NED CARVER, 10, 11-4 ..... Hyams 10 2
Major D. Campbell's GREENOGUE, 10, 11-4 ..... A. Escott 3

Also ran—Craggie Rock (Trudgill), Tim (G. Stanley), Woodside Lad (K. Piggott), Merry Man (A. Harroway). Off 1.1. (Winner trained by G. Bennett.)

Betting—Evens ARDGOUR, 100 to 30 each agst. Ned Carver and Greenogue, 10 to 1 Tim, 20 to 1 any other.

Won by a short head; a bad third. Merry Man and Woodside Lad fell.

The winner was bought in for 260 gns.

1.30—GROWHURST ALL-AGED HURDLE RACE of 200 sovs. 3m.

Mr. H. J. Greville's b. g. GENERAL POST, by Volta—Post Horn. 12-2 ..... W. Smyth 1
Mr. H. J. Delaforce's MUSTELINE, 3, 10-2 ..... Piper 2
Mr. T. Higgins' CASTILE, 4, 11-7 ..... W. Bartlett 3

Also ran—Fancy Man (L. Rees), Coolclough (Mr. J. Stevens), Ivymount (F. Rees), Gorgonius (D. Durham), Tudor King (Mr. Pulford), Armatius (A. Escott), Sinsama (A. Smith), Lord (Speck), Horewick (Pellerin), Spigot Lodge (A. Robson). Off 1.31. (Winner trained by Smyth.)

Betting—2 to 1 agst GENERAL POST, 5 to 1 each Ivymount and Musteline, 100 to 12 any other.

Won by ten lengths; two lengths.

2.0—LINGFIELD OPEN STEEPLECHASE of 300 sovs. 3m.

Lieut.-Colonel W. Anthony's br. g. CLASHING ARMS, by St. Martin—Glen Inch, 9, 11-10 ..... J. Anthony 1
Lord Queenborough's BEGGAR'S END, 9, 11-5 ..... Tighe 2
Mr. H. Kershaw's MUSIC HALL, a. 11-10 ..... L. Rees 3

Also ran—Pride of Manister (R. Soares), Cuckmere Lad (G. Wilson). Off 2.1. (Winner trained by Hastings.)

Betting—6 to 4 on CLASHING ARMS, 3 to 1 agst. Beggar's End, 6 to 1 Music Hall, 10 to 1 any other.

Won by fifteen lengths; six lengths.

2.30—COBHAM THREE-YEAR-OLD SELLING HURDLE RACE of 200 sovs. 1¼ m.

Mr. G. N. Bennett's b. c. SPEAR O' WAR, by Spearmint—Orlinde, 10-5 ..... D. Dick 1
Mr. A. E. Aston's POMMINETTA, 10-5 ..... E. Doyle 2
Sir Henry Bird's SHANGHAI, 10-5 ..... Tighe 3

Also ran — Princess VI. (Pellerin), Foggia (K. Pizzotti), Postal Order (Haddrell), Barbierosa (F. Hilton), Songster (R. Fletcher), Lestonia (J. L'Estrange), Lambros (A. Piper), Princess Picton (Speck), Black Jerry (A. Smyth). Off 2.31. (Winner trained by G. Bennett.)

Betting—Evens SPEAR O' WAR, 4 to 1 Pommenetta, 7 to 1 Postal Order, 8 to 1 Princess Picton, 100 to 8 any other.

Won by a length and a half; six lengths. Lambros fell.

The winner was bought in for 300 gns.

3.0—HEVER HANDICAP HURDLE RACE of 150 sovs. 2 m.

Capt. R. M. Thompson's ch. g. CHILTINGTON, by Birmingham—Tuscany, 5, 12-6 ..... Mr. Rayston 1
Mr. Osmond's ANTIMAGIC, 6, 10-9 ..... Mr. R. Bush 2
Mr. Blackwell's ST. JAGO, 8, 11-1 ..... Mr. J. Norris 3

Also ran—White Renald (Mr. Ridley), Nellston (Mr. Bisgood). Off 3.5. (Winner trained by Thompson.)

Betting—5 to 4 on CHILTINGTON, 5 to 2 agst. Antimagic, 6 to 1 St. Jago, 8 to 1 White Renald, 100 to 8 Nellston.

Won by ten lengths; two lengths.

3.30—COVERT SIDE STEEPLECHASE of 150 sovs. 2 m.

Mr. Sutton's b. g. HOLDCROFT, by St. Martin—Porridge, 10, 11-11 ..... J. Anthony w.o. (Trained by Hastings.)

Breadth winner of ... he beat his ... by a short ... I not By doing ... could say ever been his best ... its of the ... year, ... Ivor ... and ... his ... shoulder of 10lb ... time, ... as there ... stamp, he may ... quite the ... Ardgour had ... he was chal... Carver, when ... in which Mr. ... Tim made ... Musteline at The ... sort of horse. He ... charge, and it was ... well backed for the ... Ivymount started ... Post. Musteline ... General Post beat ... ngths. Ivymount ... bout, but Tudor ... and Pretty Polly, ...

TO-DAY'S SELECTIONS.

Some quite good racing is promised at Lingfield to-day, and as excellent entries have been received and the going is quite good, fields should be correspondingly large. Forewarned does not run for the Southern Handicap Steeplechase, leaving Alcazar to shoulder top weight, and as he declined his engagement against Holdcroft yesterday, he presumably waits for this race. Poole can, however, be represented by Silver Somme, and as he has no weight and ran quite a good race at Kempton against The Sheriff and Dare Ali, he may conceivably be well fancied. For the winner, however, I shall rely on Le Cellier, whose Kempton form with Progress is distinctly good, and he is, in my opinion, one of the most promising 'chasers in training. Fortissimo may meet his first defeat if opposed by Scotch Pearl, but it should be a great race. Selections:

Surrey Hurdle—**Bruff Battle.**
St. Piers Steeplechase—**Con Cregan.**
Ashdown Hurdle—**Scotch Pearl.**
Southern Steeplechase—**Le Cellier.**
Winter Hurdle—**Battle Cruiser.**
Year's End Steeplechase—**Chicago.**

1.0—SURREY SELLING HANDICAP HURDLE RACE of 150 sovs. 2 m.

	Age. st. lb.
L'EPATANT (Mr. A. Law)..... A. Law	6 11 8
BARBERTON SQUARE (Mr. A. Law) ..... A. Law	5 11 6
COLUMBUS (Mr. H. Geering)..... Dale	8 10 5
(The above have arrived.)	
MARTINIQUE (Mr. A. T'Arcy Halford) ..... H. Law	7 12 7
CRUISER ARC (Mr. D. Dale)..... Dale	7 12 3
CAMARALZAMAN (Mrs. D. Haine). Dale	7 12 3
UNCERTAIN (Mr. T. A. Edge)..G. Poole	4 12 3
TRANSFORM (Miss H. Rodocanachi) ..... Powell	8 12 2
BEDGAUNTLET (Mr. O. M. Smith). Dale	4 12 2
DEERSLAYER (Lt.-Col. E. R. Wayland) ..... Blacker	5 12 1
BACHELOR'S MODEL (Mr. G. N. Bennett) ..... G. Bennett	4 12 1
CONTRACTOR (Mr. A. M. Jones) ..... H. Turner	6 12 0
SEACRAFT (Mr. Goldwater)...Hammond	5 12 0
BLENHEIM (Mr. I. Isaacs)..... Hyams	5 12 0
ITALIAN SUMMER (Mr. G. N. Bennett) ..... G. Bennett	7 11 13
MORE PRIDE (Mr. Bennett)..G. Bennett	4 11 11
SODALIS (Mr. A. H. Tennent)..H. Turner	5 11 10
TAUNA (Mr. T. Hartigan)...C. Young	4 11 10
MINTAWAY (Mr. Charlesworth)...Butchers	4 11 10
WITTOL (Mrs. R. S. Fry)..... Pendarves	5 11 9
TELEMACHUS (Mr. T. Hartigan) ..... C. Young	4 11 9
WARWICK (Mr. Jesse Brown) ..... G. Payne	10 11 8
GRENOBLE (Mr. Strong)...H. Hedges	5 11 8
OREGON (Mr. E. G. Goby)..... Goby	4 11 8
RED CITY (Mr. E. H. Bartholomew) ..... J. Kelly-7	11 7
TREBLE SCOTCH (Mr. R. Gore)...Gore	8 11 7
PAULINUS (Mr. C. D. W. Barish) Powell	5 11 7
SUN CHAP (Mr. R. Leach)..... Hackett	5 11 7
ATHOLHAMPTON (Mr. Fitton)....Fitton	7 11 5
PARAPLUIE (Mr. S. J. Hyde)...Hyde	5 11 5
BRUFF BATTLE (Mrs. H. A. Brown) ..... H. A. Brown	5 11 4
B. JAY (Mr. W. Payne)..... W. Payne	6 11 4
DOMINICAN (Mr. J. Reardon) ..... J. Reardon	4 11 4
QUARTZ (Lt.-Col. W. S. D. Craven) ..... Hammond	7 11 1
SUNDROP (Mr. P. Matthew)..S. Bennett	4 11 0
BACHELDR'S FAVOURITE (Mrs. C. Stevens) ..... Stevens	8 10 6

1.30—ST. PIERS SELLING HANDICAP STEEPLECHASE of 150 sovs. 2 m.

	Age. st. lb.
THE ANTELOPE H. (Maj. D. M. Methven) ..... Westmorland	8 10 1
(The above has arrived.)	
GREENOGUE (Maj. D. Campbell) ..... Westmorland	10 12 10
FLERCY WAVE (Mr. Quinlan)..Killaloe	10 12 5
CRAGGIE ROCK (Mr. T. Hartigan) ..... C. Young	9 12 5
MASK MAN (Mr. Day-Harris)..Private	9 11 4
LOCHMOND (Miss Judith Denman) ..... Private	9 11 12
SIR EYRE (Mr. J. W. Wood)...Stanley	10 11 11
TURNING POINT (Maj. Methven) ..... Powell	8 11 9
BALLYREEN (Mr. K. W. Milnes) ..... F. Doyle	11 11 6
IRISH CHEER (Mr. B. Fitch)..G. Poole	11 11 6
CON CREGAN (Mr. H. A. Brown) ..... H. A. Brown	11 11 0
KAREL (Mr. G. T. Eaton)....Private	9 10 12
ROMULUS (Maj. Vigor)..W. Nightingall	8 10 8
CAPPIE (Mr. A. Law)..... A. Law	7 10 8
CARBURINE (Mr. S. J. Hyde)...Hyde	10 10 3
GOVERNOR WOOD (Mr. J. Pendarves) ..... Pendarves	11 10 0

2.0—ASHDOWN JUVENILE HURDLE RACE of 200 sovs. 1¼ m.

	st. lb.
FORTISSIMO (Mr. E. Bates)..... W. Payne	11 3
INDISCRETION (Mr. W. A. Higgs)..Higgs	10 7
SCOTCH PEARL (Mr. A. C. R. Howson) ..... W. Nightingall	10 7
HIGH COURT (Mrs. F. M. Lloyd)..Anthony	10 7
STERNLIGHT (Mr. W. T. de Pledge)..Pope	10 7
(The above have arrived.)	
GOLDEN (Mr. J. Bonsall, jun.)..... Higgs	11 7
POLIN (Mr. Sol Joel)..... Westmorland	11 7
MIDNIGHT FOLLY (Mr. R. Stokes)..Smyth	11 5
HERBERT'S CHOICE (Mr. G. T. Smyth, sen.) ..... Smyth	10 12
WANDERING MONK (Mr. C. Anson) ..... W. Nightingall	10 7
IRISH CHEDDAR (Mrs. D'Arcy Baker) ..... Martin	10 7
FIRE STONE (Mr. S. Gaitrey)..G. Bennett	10 7
SECRETARY (Mr. H. J. Greville)...Smyth	10 7
LADY ZERO (Mr. H. J. Greville)...Smyth	10 7
PILATUS (Mr. H. Hirst)..... F. Hertigan	10 7
PERUSIA (Maj. E. C. Gilliflan)...Private	10 7
BLUE RUIN (Mr. J. S. Courtauld)...A. Law	10 7
SURF GAIN (Mr. H. L. Cottrill)...Cottrill	10 7
IMPRUDENCE (Mrs. Cornelius)...Larkin	10 7
BRIGHT LAND (Mr. W. H. McAlpine) ..... H. Turner	10 7
POLIZEI (Mr. W. H. McAlpine)...G. Poole	10 7
BLACK DUKE (Mr. A. H. G. Riddell).Kirk	10 7
SKYFLIGHT (Mr. A. C. Saunders).Clement	10 7
COUNTER PROPOSITION (Mrs. C. Stevens) ..... Stevens	10 7
TUTANKHAMEN (Mr. Stobart)..J. M. Bell	10 7
FLINT STONE (Mr. H. E. Beddington) ..... F. Hartigan	10 7
HEROD ANTIPAS (Mr. Hedworth T. Barclay) ..... Gore	10 2
SPEAR O' WAR (Mr. G. N. Bennett) ..... G. Bennett	10 2
SYRIAN (Mr. J. L. Dugdale)...E. Escott	10 2
SYNCOPATE (Mr. J. Hutton)..... G. Poole	10 2
PHALCES (Mr. Sol Joel)...Westmorland	10 2
TRACERY BULLET (Mrs. T. Layton) ..... Hyams	10 2
MILL CRAFT (Mr. R. Gore)..... Gore	10 2
RHETOR (Mr. H. Mather)..... Larkin	10 2
GOLDSMITH (Mrs. R. Brownlee)...Higgs	10 2
MAY MOB (Mr. G. N. Methven)...Powell	10 2
CHRISTOPHER WREN (Maj. Hugh Peel) ..... G. Poole	10 2
RETRIEVE (Mr. Adam Scott)..... A. Scott	10 2
NIGHT GUARD (Mr. Adam Scott)..A. Scott	10 2
BONGPHALIA (Mr. J. Settle)...C. Davis	10 2
CYRUS (Mr. C. Wadis)..... E. Doyle	10 2
JAPSPRAB (Sir Shadforth Waite)..F. Scott	10 2
CAMBIO (Mr. F. C. Whitehead) ..... W. Nightingall	10 0
ROCKING HORSE (Sir Ernest Wills) ..... De Winton	10 0
CLAROBIE (Sir Ernest Wills)...De Winton	10 0
WITNESS (Mr. S. Woolton)..... Woolton	10 0

2.30—SOUTHERN HANDICAP STEEPLECHASE of 500 sovs. 3 m. Age. st. lb.

ALCAZAR (Mr. W. H. McAlpine) ..... G. Poole	a 12 7
WHITE SURREY (Sir Hedworth Meux) ..... Gore	a 12 1
GEM (Maj. C. W. M. Norrie).G. Bennett	a 11 8
(The above have arrived.)	
FOREWARNED (Mr. Bankier)..Hastings	a 12 7
LE CELLIER (6ib. ex) (Mr. W. Blenkiron) ..... W. Nightingall	5 12 0
LORD CHANCELLOR (Mr. Westmorland) ..... Westmorland	a 11 11
VIVE (Col. J. H. Starkey)..... Hastings	a 11 8
ROYAL EDGAR (Mr. Hirst) ..... F. Hartigan	6 11 3
GRENHURST (Ld. Westmorland) ..... Westmorland	a 11 0
AMMONAL (Mr. J. W. Wood)...Stanley	a 10 12
SILVER SOMME (Mr. J. Hutton) ..... L. Rees	3

3.0—WINTER HANDICAP HURDLE RACE of 200 sovs. 2 m. Age. st. lb.

PLAYFUL (Mr. H. Halstead)..... Poole	a 10 5
SCAPIN (Mr. A. H. Boutall).....Duller	5 11 12
HONK-KONG (Mr. Jones).....A. Turner	5 11 12
DR. BLARNEY (Mr. J. Gwarke) ..... E. Doyle	6 10 13
LEEDS UNITED (Mr. Martin)...Pope	4 10 9
(The above have arrived.)	
DUDLEY (Ld. Londesborough).Private	10 12 6
FIRST MAGIC (Mrs. Hugh Peel) ..... G. Poole	4 12 8
RED OR (Mr. E. H. Bartholomew) ..... G. Poole	5 12 4
TOMAHAWK (Mr. M. Weil) ..... W. Nightingall	6 12 3
BEYROR (Mr. A. H. Boutall)...R. Sedgwick	4 12 3
MILE END (Sir Francis Price) ..... Gilbert	8 12 0
TULLYLOST (Mrs. J. Putnam).G. Poole	5 11 10
CHARLIE WISE (Mr. A. C. Saunders) ..... Martin	7 11 5
TOMMY LONG (Mr. T. Greenwood) ..... Alden	8 11 5
OLD NIC (Sir Henry Bird)...Hammond	4 11 4
THE VILLAGER (Mr. O. Martin Smith) ..... Dale	6 11 0
CHARLES SURFACE (Mr. Wigan) ..... Gore	7 11 0
CONFIRMATION (Mr. Siegmond Cohen) ..... Tabor	4 11 0
DESERT ROSE (Mr. H. C. Miller) ..... Clement	5 11 0
PIZARRO (Sir Edward Edgar) ..... Whitaker	4 10 12
OH! DICK (Mrs. Stevens)..... Stevens	4 10 12
RED CYDER (Mr. V. T. Thompson) ..... F. Hartigan	3 10 12
TUSCAR (Miss A. A. Tyler)...Cottrill	5 10 10
BATTLE CRUISER (Mr. R. Mealings) ..... Butchers	4 10 10
SKYFLIER (Mr. J. Hare)..... Hare	10 10 0
YOUNG HEROINE (Mr. Oram).Private	4 10 0
FLIGHTY (Mrs. Bennett)...G. Bennett	4 10 0
LINDHOLM (Mr. G. Wilson)...Poole	4 10 0
MULLAGHMAST (Mrs. S. Price) ..... H. Hedges	8 10 1
ALOPEX (Mr. J. Hutton)..... G. Poole	5 10 0

3.30—YEAR'S END HANDICAP STEEPLECHASE of 200 sovs. 2 m. Age. st. lb.

CHICAGO (Mr. A. H. Doyle ..... E. Doyle	9 12 3
RED EMPRESS (Mr. Shell)..... Gore	7 12 1
HUGH O'NEILL (Capt. Virian)....Gore	7 10 5
(The above have arrived.)	
BEGGAR'S END (Ld. Queensborough) ..... Gore	9 12 7
WHAT LUCK (Mr. Hyams)..... Hyams	7 12 3
HYMIR (Mr. K. W. Milnes)....E. Doyle	7 12 0
LOVELY BIRD (Mr. Knight)...Stanley	7 11 13
WILD TIMES (Mr. Fitch)..... H. A. Brown	7 12 2
ST. Andrew's College (S.C.T.)—R. Lurring; A. N. Other; G. Thompson, J. C. Hammond, H. Wood; A. Wedderburn-Maxton (capt.), W. R. Davies, D. Mackinnon, G. D. Malcolm, J. Brown, J. Irvine, B. B. Bradshaw, N. Duckworth, Mr. Rudge.	
Old Wesley—F. Kapp; W. H. Glanville, R. O. Holland, L. F. Richardson, V. T. Johnston; A. Kingsmill Moore, S. Childers, A. Atkinson, A. Love, D. S. Alley, G. G. Alexander, R. A. Paul, S. C. Dairympie, J. W. Leonard, W. Dunwoody.	
Old Wesley 2nd v. Old Wesley 3rd.—Glanville, V. K. Bailey, W. M. Smith, W. Handcock; F. R. Tombe, W. Patton; A. Ankerell, J. Power, W. Kelly, D. Bailey, J. Todd, E. G. Orr, A. Glanville, N. Orr.	
New Zealanders—Nepia; K. S. Svenson, F. W. Knox and Weir; F. McGregor and A. E. Mill and C. C. Porter; G. Donald, W. R. Irvine, M. J. Brownlie, F. H. Masters, J. Richardson, A. White, and A. H. West.	

TO-DAY'S FIXTURES.

Leinster v. Ulster (Senior Interprovincial), Landsdowne road, 2.30. Referee—Dr. R. de C. Wheeler.

Lansdowne v. Oxford University, Lansdowne road, 3.0. Referee—Mr. J. Berkeley.

Comissed Services v. New Zealand, Twickenham.

Wanderers v. Bohemians, Dublin University (Historic) ground, Observatory lane, Clarkes Cross, 2.30.

Garryowen v. Cork Constitution (M.S.L.), Limerick.

Ulster v. Leinster (Junior Interprovincial), Belfast.

Co. Carlow v. Clontarf, Carlow.

Portora R.S., v. St. Columba's College, Enniskillen.

Old Wesley 2nd v. Civil Service (J.L.), Donnybrook.

Co. Cluntarf and Carlow, Carlow.

R. and S.P.U. v. Palmerston 2nd (J.L.). Park avenue.

Co. Kildare v. University College 2nd. Naas.

Civil Service 2nd v. Old Wesley 3rd (M.L.). Cabra.

Lansdowne 3rd v. Monkstown 3rd, Lansdowne.

Pembroke Rangers 3rd v. Bective Rangers 3rd.

Palmerston 3rd v. R. and S.P.U. 2nd (M.L.). Mill town.

St. Andrew's College v. Campbell College. Donnybrook, 2.45.

Old Wesley 3rd "A" v. Civil Service 3rd. Orwell Park.

R. and S.P.U. 3rd v. Palmerston 3rd "A." Park avenue.

Mountjoy School 2nd v. Dublin University 3rd "B." Malahide road.

Blackrock College (S.C.T.) v. High School (S.C.T.). Millfield.

Presentation College (Bray) v. Mountjoy School. Bray.

Wesley College (S.C.T.) v. Masonic School (S.C.T.). Donnybrook.

Presentation College (Glasthule) v. Belvedere College 2nd. Glasthule.

Belvedere College (J.C.T.) v. Malahide 2nd. Jones's road.

Morgan's School (under 13) v. Belvedere College (under 13). Castleknock.

ASSOCIATION OF REFEREES.

REFEREES FOR TO-DAY:

Oxford University v. Lansdowne—Mr. J. J. Rowlette.

Ulster v. Leinster—Dr. R. de C. Wheeler.

Monday, 15th inst.—Oxford University v. Dublin University—Mr. W. H. Acton.

A meeting of Referees and four representatives from Senior and Junior Clubs will be held in the Tea Rooms, Lansdowne road (by kind permission), on Friday, 19th December, at 7.30 p.m.

ENGLAND v. NEW ZEALAND.

Applications for Press tickets for the England v. New Zealand match at Twickenham on January 3rd must reach Engineer-Commander S. F. Cooper, the Rugby Union ground, Twickenham, not later than the first post on December 22nd.

MONKSTOWN F.C.

The 3rd A v. Belvedere College match is cancelled. The 3rd match v. Lansdowne 3rd is to be played at Sydney Parade, instead of Lansdowne road.

MONKSTOWN SCHOOLBOYS' XV.—Fixtures are required for this team during the Christmas vacation. Apply J. R. Ramsey, Hon. Secretary, 9 Trinity street, Dublin (telephone 1009). Schoolboys desiring to play for this team are requested to apply to the Hon. Secretary at the above address immediately.

PALMERSTON SCHOOLBOYS.—Palmerston require home and away fixtures for their Schoolboys' XV. during the Christmas vacation. Hon. Sec., S. Y. Kirwan, 4 Ormond terrace, Rathmines.

CROSS-COUNTRY RUNNING.

DUBLIN CITY HARRIERS' INVITATION. The third annual invitation run of the Dublin City Harriers will take place this afternoon from the club's headquarters at Harold's Cross. Invitations have been extended to all of the clubs affiliated to the County Dublin Board of the N.A. and C.A., and, with a limited number of awards for the successful competitors in the run-in, it is anticipated there will be a record attendance. The run-in will be over a distance of a mile and a-quarter, from the entrance to the Shaw estate at Templeogue to the Harold's Cross end of the Kimmage road. Dressing accommodation will be provided for the visiting clubs will be provided at St. Paul's Hall, Mount Argus, and competitors are asked to assemble not later than three o'clock.

CITY AND SUBURBAN HARRIERS.—All members meet at Nobber's, Nelson's Pillar, to-day at 2.30 sharp to proceed to Mount Argus for the Dublin City Harriers' Invitation Race. Dressing accommodation will be provided for members at St. Paul's Hall, Mount Argus. A full attendance of members is requested.

CASTLE VILLA HARRIERS.—Active members will take part in the Dublin City Harriers' Invitation Race to-day.

BETTING FORECAST.

LINGFIELD.

1.0 Race—11 to 4 agst. Sun Chap, 7 to 2 More Pride, 9 to 2 Uncertain, 6 to 1 Dominican, 7 to 1 B Jay, 8 to 1 each Seacroft and Whitel, 10 to 1 each Columbus and Grenoble, 100 to 8 any other.

1.30 Race—Evens Irish Cheer, 3 to 1 agst. Mask Man, 5 to 1 Sir Eyre, 7 to 1 each Lochmond and Fleecy Wave, 10 to 1 any other.

2.0 Race—5 to 4 agst. Scotch Pearl, 2 to 1 Fortissimo, 8 to 1 Bright Land, 10 to 1 Syrian, 100 to 8 Midnight Folly, 100 to 6 Witness, 20 to 1 any other.

2.30 Race—5 to 2 agst. Le Cellier, 3 to 1 Alcazar, 4 to 1 Vive, 5 to 1 Silver Somme, 7 to 1 each Gem Royal and Edgar, 8 to 1 White Surrey, 10 to 1 any other.

3.0 Race—3 to 1 agst. Tommy Long, 7 to 2 Flighty, 4 to 1 Hong Kong, 5 to 1 Scapin, 7 to 1 each Lindholm and Alopex, 8 to 1 Charles Surface, 10 to 1 each Dr. Barney and Charlie Wise, 100 to 8 any other.

3.0 Race—5 to 4 agst. Arduous, 5 to 2 Head Master, 9 to 2 Chicago, 6 to 1 What Luck, 7 to 1 Red Empress, 10 to 1 any other.

"FORM" HORSES.

LINGFIELD.

1. 0 Race—Seacroft.
1.30 Race—Irish Cheer.
2. 0 Race—Scotch Pearl.
2.30 Race—Le Cellier.
3. 0 Race—Tommy Long.
3.30 Race—Arduous.

DOUBLE—Scotch Pearl (nap) and Arduous.

A Student of Form.

SPECIAL SELECTIONS FOR TO-DAY.

Westminster Gazette :—To-day's best — Hugh O'Neill. Double — Fortissimo and Hugh O'Neill.

Daily News :—Double—Scotch Pearl and Arduous.

Daily Express :—Double — Fortissimo and Tommy Long. Safety bet—Tommy Long.

Daily Mirror :—Double—Irish Cheer and Le Cellier (nap).

Daily Graphic :—Double — Uncertain and Arduous.

SPORTING PARAGRAPHS.

Satisfactory entries have been received for the Mallow Meeting, which takes place on January 6.

James Doyle, the successful light-weight jockey, has taken out a licence to ride under I.N.H.S. Rules.

The Metropolitan Steeplechase of 500 sovs. to be run at the Baldoyle Spring Meeting, has closed with 25 entries, the Maiden Hurdle Race with 44, the St. Patrick's Day Steeplechase with 31, and the Directors' Plate with 28.

At the Statutory General Meeting of the Turf Club, to be held on January 5, the Stewards will propose that Rule 137 read as follows:—"All horses must be ridden past the stands and judge's box on the way to the Starting post (unless exemption has been obtained from the Stewards), and be at the post, ready to start, at the appointed time."

OFFICIAL SCRATCHINGS.

Amateurs' Handicap Steeplechase, Hurst Park—Knockeronbery II.

Belper Handicap Steeplechase, Derby—Wild Times.

Long Distance Handicap Hurdle, Derby—Rathbright Land.

College Handicap Steeplechase, Windsor—Ground Scout.

All engagements—Calligia and Scenery f. (2 yrs.).

SELECTIONS FOR LINGFIELD MEETING TO-DAY.

PAPER.	1.0 RACE.	1.30 RACE.	2.0 RACE.	2.30 RACE.	3.0 RACE.	3.30 RACE.
Irish Times	Bruff Battle.	Con Cregan.	Scotch Pearl.	Le Cellier.	Battle Cruiser.	Chicago.
S. Life and Sportsman	Feltham Hill.	Irish Cheer.	Fortissimo.	Le Cellier.	Tommy Long.	Head Master.*
Man on the Spot	Uncertain.	Irish Cheer.	Fortissimo*	Alcazar.	Tommy Long.	Head Master.
Westminster Gazette	Feltham Hill.	Irish Cheer.	Fortissimo.	Alcazar.	Confirmation (if sb. Dr. Barnes).	Hugh O'Neill.
Daily News	Dominican.	Irish Cheer.	Scotch Pearl.*	Alcazar.	Alopex.	Arduous.
Daily Express	Feltham Hill, if sb. Martinique.	Irish Cheer; if sb. Craggie Rock.	Fortissimo, next best.	Alcazar; if sb. Silver Somme.	Tommy Long.*	Chicago.
Daily Mirror	Bruff Battle; if sb. Feltham Hill.	Irish Cheer.	Nightingall's best.	Le Cellier.	Tommy Long.	Head Master.
Daily Graphic	Uncertain.	Irish Cheer.	Fortissimo.	Alcazar.	Scapin.	Arduous.*
Star	Feltham Hill.	Mask Man.	Scotch Pearl.	Silver Somme.	Tommy Long.*	Head Master.
Evening News	Sun Chap.	Mask Man.	Scotch Pearl.*	Silver Somme.	Flighty.	Head Master.*
Evening Standard	Feltham Hill.	Irish Cheer.	Golden.	Alcazar.	Alopex.	Hymir.
Daily Mail	Feltham Hill.	Irish Cheer.	Fortissimo.	Alcazar.	Tommy Long.	Chicago.
Times	Bruff Battle; if sb. Feltham Hill.	Irish Cheer.	Scotch Pearl.	Alcazar.	Tommy Long.	Duke's selected.

RUGBY.

TO-DAY'S MATCHES.

LEINSTER V. ULSTER.

An exceptionally attractive bill of fare is provided for Rugby enthusiasts this afternoon at Lansdowne road. Oxford University, in the second match of their Irish tour, oppose Lansdowne, this game having arranged to commence at 1 o'clock, and at 2.30 the Senior interprovincial game between Leinster and Ulster will commence. Not for many years has so much interest been taken in this match, which may be regarded as the final trial for the selection of the Irish XV. to play France at Paris on New Year's Day. It is some years since Leinster defeated Ulster, and it is expected that they will make a great effort to break this sequence. The defections in the sides are more serious in the case of Ulster, who will be without Wm. E. Crawford, H. W. Stephenson, W. Hall, and T. McClelland, their places going to J. B. Stewart (Queen's University), F. Galloway (Collegians), F. N. M'Kee (Queen's University), and J. Carruth (Queen's University). The forwards, W. J. Collopy and W. S. Crothers, are unable to turn out for Leinster, and their places will be filled by Stuart (Dublin University) and A. Spain (University College). It should be an excellent match, with Ulster having the pull behind the scrimmage, and Leinster forwards holding the advantage. Between Belfast, Belfast, and visitors of Ulster and Leinster meet. All the selected Leinster players have notified their intention to travel.

TEAMS FOR TO-DAY.

LEINSTER.

Full-back—D. Kennedy (Wanderers).

Three-quarters—D. Stephenson (Dublin University), T. J. Millin (Dublin University), J. B. Ganly (Monkstown), A. P. Atkins (Bective).

Half-backs—(Scrum), J. Sugden (Dublin University), E. Davy (University College).

Forwards—D. Brown (Blackrock), J. D. Clinch (Dublin University) (captain), S. Colohy (Bective), R. Crichton (Dublin University), R. D. Gray (Old Wesley), C. V. Halloran (Wanderers), Mervyn Stuart (Dublin University), A. Spain (University College).

ULSTER.

Full-back—J. B. Stewart (Queen's University).

Three-quarters—F. Galloway (Collegians), G. V. Stephenson (Queen's University), F. Hewitt (Queen's University), R. Gardiner (N.I.F.C.).

Halves—F. N. M'Kee (Queen's University), J. C. McDowell (Instonians).

Forwards—T. Brand (N.I.F.C.), J. P. Campbell (Instonians), H. Copeland (Instonians), J. A. Creswell (Malone), D. Cunningham (N.I.F.C.), J. Carruth (Queen's University), J. McVicar (Collegians), J. T. Smyth (Knock).

Leinster Juniors—J. O'Connor (Kildare); J. C. Cherry (Dublin University), R. Scott (Meath), M. S. McIntosh (Dublin University), C. J. Bilson (Kildare); Scrum, E. N. Guise-Brown (Lansdowne), R. O. Pike, J. J. Whitty.

Palmerston—V. W. Kirwan; J. Bates, C. N. Kirwan, jun., T. Hyland, H. Gregory, W. Nightingall, R. S. Russell, C. M. Hill, S. Kirwan, sen., Smith, J. Edwards, T. R. Whittaker, J. V. Lochlie, D. Hudson, jun., E. Doyle.

Palmerston II.—Scanlon, H. Campbell, P. B. Phillips, S. Honchie, N. Lindsay, E. Hipwell, A. Donnelly, V. V. Dallaghan, C. Thompson, W. Harkness, H. Draper, Graham, C. E. Lucas, T. Hempenstall, B. A. H. Halliday. Civil Service—Hutchinson, J. Machin, J. Machin, Wallace, Phillips; McNamara, Loton, Fox, Stack, Byrne, R. Butler, J. Gregory, W. Gregory, Wilson, Burke, Brandon.

St. Andrew's College (S.C.T.)—R. Lurring; A. N. Other; G. Thompson, J. C. Hammond, H. Wood; A. Wedderburn-Maxton (capt.), W. R. Davies, D. Mackinnon, G. D. Malcolm, J. Brown, J. Irvine, B. B. Bradshaw, N. Duckworth, Mr. Rudge.

Old Wesley—F. Kapp; W. H. Glanville, R. O. Holland, L. F. Richardson, V. T. Johnston; A. Kingsmill Moore, S. Childers, A. Atkinson, A. Love, D. S. Alley, G. G. Alexander, R. A. Paul, S. C. Dairympie, J. W. Leonard, W. Dunwoody.

Old Wesley 2nd v. Old Wesley 3rd.—Glanville, V. K. Bailey, W. M. Smith, W. Handcock; F. R. Tombe, W. Patton; A. Ankerell, J. Power, W. Kelly, D. Bailey, J. Todd, E. G. Orr, A. Glanville, N. Orr.

New Zealanders—Nepia; K. S. Svenson, F. W. Knox and Weir; F. McGregor and A. E. Mill and C. C. Porter; G. Donald, W. R. Irvine, M. J. Brownlie, F. H. Masters, J. Richardson, A. White, and A. H. West.

TO-DAY'S FIXTURES.

Leinster v. Ulster (Senior Interprovincial), Landsdowne road, 2.30. Referee—Dr. R. de C. Wheeler.

Lansdowne v. Oxford University, Lansdowne road, 3.0. Referee—Mr. J. Berkeley.

Comissed Services v. New Zealand, Twickenham.

Wanderers v. Bohemians, Dublin University (Historic) ground, Observatory lane, Clarkes Cross, 2.30.

Garryowen v. Cork Constitution (M.S.L.), Limerick.

Ulster v. Leinster (Junior Interprovincial), Belfast.

Co. Carlow v. Clontarf, Carlow.

Portora R.S., v. St. Columba's College, Enniskillen.

Old Wesley 2nd v. Civil Service (J.L.), Donnybrook.

Co. Cluntarf and Carlow, Carlow.

R. and S.P.U. v. Palmerston 2nd (J.L.). Park avenue.

Co. Kildare v. University College 2nd. Naas.

Civil Service 2nd v. Old Wesley 3rd (M.L.). Cabra.

Lansdowne 3rd v. Monkstown 3rd, Lansdowne.

Pembroke Rangers 3rd v. Bective Rangers 3rd.

Palmerston 3rd v. R. and S.P.U. 2nd (M.L.). Mill town.

St. Andrew's College v. Campbell College. Donnybrook, 2.45.

Old Wesley 3rd "A" v. Civil Service 3rd. Orwell Park.

R. and S.P.U. 3rd v. Palmerston 3rd "A." Park avenue.

Mountjoy School 2nd v. Dublin University 3rd "B." Malahide road.

Blackrock College (S.C.T.) v. High School (S.C.T.). Millfield.

Presentation College (Bray) v. Mountjoy School. Bray.

FINANCIAL NEWS AND NOTES.

IRISH STOCK EXCHANGES.

DUBLIN.

There was, to some extent, the usual week-end market on 'Change, with limited dealings generally, and some, at least, of the day's business of an adjustment nature in view of the approach of the settlement, which commences next week. Government National Loan and British Funds were more active, but less firm. Banking securities scarcely quoted. Bank of Ireland Stock was slightly easier, while Munsters improved, but fell back later. There was little doing in Breweries, but the market had an improved tone. Guinness Ord. remained firm, and closed buyers. Dublin Distillers Ord. remained unchanged, while Canadian Marconis improved. The only features of note in Home Rails were a decline in Great Southern and Western Ord. and a slight improvement in Great Northern. Prior charges showed little alteration. Dublin Trams were bid for at higher price. Parent Tyres were neglected, shares closing lower after slight improvement. Dunlop Rubbers came easier. Textile Shares were irregular. Bleachers, Courtaulds and Coats Ord. improved, while Bradford Dyers reacted. Canadian Tobaccos again came easier, also Imperials. Dublin Artisans were better in a nominal market. Charterreds were supported at a good advance. Williams Ord. were without alteration.

Government National 5 p.c. Sterling Loan fell ¼ to 82¼. Compensation 5 p.c. Stock remained unchanged at 90.

In British Funds, War Loan 5 p.c. fell sharply ⅛ to 101¼, Shamrocks also ¼ to 59, Irish 5 p.c. 5s. 3d. to 64⅛. India 5 p.c. held firm at 96½, and 3 p.c. at 57⅜. War 4½ p.c. fell ¼ to 96⅜.

Among Banks, Bank of Ireland fell a point to 272, while Munsters remained unchanged at 6¼, after changing ⅛ higher.

In the Brewery market, Guinness Ord. were unchanged, but a harder tendency was noticeable. Dublin Distillers Ord. were unaltered, but the Pref. Shares were inquired for. Castlebellingham fell ⅛ to 5¼.

Marconis Ord. did not alter, quoting 31s. 9d. Canadian rose 3d. to 5s. 6d.

Home Rails were a quiet market. Great Northern Ord. rose ½ to 55, while Great Southern Ord. fell ¼ to 39; do. Pref., at 51, was unaltered, but the Guaranteed improved ¼ to 56½, and the 4 p.c. Deb. ¼ to 69; Dublin and South-Eastern 4 p.c. Pref. unchanged at 50½. Ord. Stock failed to quote, but remained on offer.

In Tramways nothing was done.

Dunlops were weak, receding 1½d. to 9s. 10½d. Parent Defd. fell 6d. to 44s., after quoting 44s. 6d.; Ordinary were called 22s. 6d.–23s., and Pref. 14s. 9d.–15s. nominally.

As regards Drapery Shares, little support was forthcoming. Crowe Wilson Ord. rose 6d. to 14s. 6d., while Todd Ord. quoted 11s., unchanged.

Manufacturing Shares were rather busier. Bleachers rose 6d. to 14s., also Coats Ord. 3d. to 63s. 6d.; Bradford Dyers, however, were on offer, falling 1s. to 84s. 3d. Courtaulds were inquired for, and advanced 6d. to 85s. 6d. Goulding Ord. rose 6d. to 52s. 9d. Imperial Tobaccos of Canada fell 3d. to 28s., after changing 28s. 3d. Imperial Tobaccos reacted 6d. to 84s. 10½d., Vickers also 4½d. to 12s.

Other business included Williams Ordinary at 57s., *Irish Times* 1st Pref. at 67s. 6d., and Pref. 18s. Dublin Artisans' Dwellings were quoted nominally 6 to 6½. Charterreds, not supported, advanced 1s. to 16s. 9d., buyers.

BUSINESS DONE AT ALL SESSIONS.

Transactions for cash, marked "c."

National Loan (93)	92½	C.N. Ord.	(844) 55
Compensation Stock		Dub. Trams.(6½)	6¼
(90)	90	Parent Def.(44/6)	44/6
5% War Loan.(97)	96½	Dunlops	(10/-) 9/10½
"	(101¼) 101¼	Alliance Gas Deb.(66)	66
3½ Land Stock.(58½)	59	Crowe Wilson..(14/)	14/6
3½ Land Stock.(64½)	64½	Todd Burns.....(11/)	11/-
Dublin 3½	(66½) 66½	Brad. Dyers..(88/3)	84/3
Bank Ireland.(273)	272	Coats	(63/3) 63/6
Nat. Bank.(71)	71	Courtaulds.(64/10½)	65/3
Castlebellingham Brew. Prof.	(5¼) 5¼	Do. Pref....(18/9)	18/7½
Dub. Distillers.(58/3)	58/6	Goulding Ord.(58/3)	58/3
Do. Pref.....	(79/-) 79/-	Imp. Tob.(85/7½)	84/10½
Guinness	(494) 495	Do. Canada..(28/3)	28/3
Do.	(31/6) 31/9	Vickers	(12/7½) 12/-
Do. Canada	31/6	Williams (Ltd.)..(67/-)	67/-
U.S. Pref.	(50½) 50½	Art. Dwellings.(6)	6s 6d
Do. Deb.	(99½) 99½	*Irish Times*	54/-
Do. Pref.....	(55½) 55½	Do. Pref.	(67/6) 67/6
Do. Deb.....	(864) *86½	Do. 6%	(18/-) 18/-
Do. Deb.....	87½	Mex. Eagle Ord....	10/14

* Odd lot. † bid. ‡ asked.

(Last business done given in parentheses.)

IRISH BANKS' RATE.

Discount ..... 5 p.c. 5th July, 1923.
Deposit ..... 2 p.c. 5th July, 1923.

STOCK EXCHANGE SETTLEMENTS.

Mining contango day..... Dec. 15 | Jan. 5
General contango day..... Dec. 15 | Jan. 5
Ticket day ..... Dec. 17 | Jan. 7
Account day ..... Dec. 18 | Jan. 8

BELFAST.

Exchange closed the week with a dull tone. War Loan 101¾, Northern Bank ..." 5¼, A. and S. Henry 30s. 6d., Belfast Spinning Ord. 28s., Howard and Bullough Ord. 36s. 9d., Cuthbert and Co. Ord. 31s., Dunlop Rubber Os., Shell Transport 4½, Dunlop "C" Pref. 20s. 1½d., Great Southern Deb. 68¾.

PROVINCIAL EXCHANGES.

BIRMINGHAM.—Prices moved jerkily. Standards ended in advance of the annual report; Rovers and Triumphs weakened. Rolls Royce a cheerful feature; Bluemels advancing. Austins, 6/6; do. Def., 8/6; Components, 3/6; S.T.D., 5/-; Enfield, 26/6; Humbers, 29/-; Napiers, 24/3; do. Pref., 19/3.; Rolls, 30/1½; Rovers, 11/-; Singers, 2/-; Standards, 4/6; Swifts, 9/6; Triumphs, 28/1½; Vauxhalls, 5/3; Dunlops, 10/-; Parent Def., 44/3.

MANCHESTER.—Textiles a quieter market, but generally steady. Bleachers, 14/6; do. Pref., 22/-22/6; Calicos, 35/-36/6; do. Pref., 18/3-18/9; Bradford Dyers, 83/-84/-; do. Pref., 20/-20/6; Sewing Cottons, 60/-61/-; do. Pref., 19/9-20/-; Fine Spinners, 86/6-86/-; do. Pref., 19/-19/6; Shipbuilders, 8/6-9/-; Coals, 53/-63/6; ship Canal, 84-84½; do. Pref., 84-84½; Rivets, 30/6-31/-.

OIL OUTPUT.

Mexican Eagle Oil Co.—Production for the week ended 6th December, 1924, was 119,000 barrels.

COPPER OUTPUT.

Namaqua Copper Co.—Output for November, 251 tons of blister copper.

COMPANY NOTICES.

DUBLIN AND KINGSTOWN RAILWAY COMPANY.

NOTICE is hereby given that a SPECIAL GENERAL MEETING of the Proprietors of this Company will be held at 36 College Green, Dublin, on TUESDAY, 30th day of December, 1924, at the hour of 11 o'clock a.m., for the following purposes:—

(1) To approve of an agreement dated 25th October, 1924, entered into between the Dublin and South-Eastern Railway Company and the Dublin and Kingstown Railway Company, as to the terms of absorption to be proposed for adoption by the Railway Tribunal in the preparation and settlement of the scheme for the said Company, pursuant to the Railways Act, 1924.

(2) To provide for the payment of compensation to the Directors and Officers of this Company who suffer loss by abolition of office in consequence of such absorption.

By Order of the Board,
STANLEY STOKES, Secretary.

Dated this 12th day of December, 1924.
36 College Green, Dublin.

CORK, BANDON AND SOUTH COAST RAILWAY COMPANY.

NOTICE is hereby given that a GENERAL MEETING of the Proprietors of this Company will be held, pursuant to the provisions of Section 36 of the Railways (Great Southern) Preliminary Amalgamation Scheme, 1924, at the Commercial Buildings, South Mall, in the City of Cork, on TUESDAY, the 30th day of December, 1924, at the hour of 12 o'clock noon, for the following purposes:—

(1) To receive from the Directors the Report, Financial Accounts, and Statistical Returns for the half-year ended the 30th day of June, 1924.

(2) To provide, with the consent of the Proprietors, for payment of compensation, in accordance with the provisions of the Railways Act, 1924, and the said Scheme, to the Directors of this Company who suffer loss by abolition of office.

R. H. LESLIE, Secretary.

Albert quay Terminus, Cork.
13th December, 1924.

BRITISH AND IRISH STEAM PACKET COMPANY, LTD.

Notice is hereby given that the Transfer Books of the Participating Preference Shares of the Company will be Closed from the 17th to 31st DECEMBER, 1924, both dates inclusive.

By Order of the Board,
J. W. RATLEDGE, Secretary.

98/97 Sir John Rogerson's quay, Dublin.
13th December, 1924.

£1 TO £1,000
Advances at KELLY'S Great Central Money Office, 46 FLEET STREET (Westmoreland street), Dublin, on deposit of Jewels, Antique and Modern Plate, and any other Valuable Property.

LONDON STOCKS DULL.

NEW ISSUES PENDING.

The London Stock Markets were very quiet again yesterday, there being some liquidation in view of the approaching settlement, a reminder of the latter being provided by the preliminary arranging of the carry-over in Mining shares. An additional restrictive influence was a continuance of the offer of new issues, a Port of London £3,000,000 4½ p.c. Loan at 98½, redeemable 1940-60, being underwritten yesterday. Another new issue of £3,000,000 5½ p.c. Third Debs. by Armstrong, Whitworth and Co. at 99½ is expected on Monday. We are informed that 75,000 applications, totalling over £170,000,000, were received up to the time of the closing of the lists for the Greek Loan. These applications have now been listed by Messrs. Hambro's Bank. The total number of applications received exceeds 100,000.

British Funds were extremely quiet, but a fairly firm undertone was in evidence, and at the finish quotations were much the same as before. Consols gave way slightly, the final price being ¼ below the previous figure at 57½ x.d. Among Colonial Government issues for the week with a harder tendency. The outstanding feature was the weakness of Cements, due to forced liquidation and the circulation of various adverse rumours regarding the company. These, however, finished above the worst, though much lower on balance. The closing price was 2s. 6d. down at 14s. 6d. business being recorded at down to 14s. 6d. The Pref. came on offer and further weakened to 15s. 6d., or 4½d. lower, while British Portlands receded to 27s. 6d. Elsewhere in the Miscellaneous trading list, Mappin and Webb Prefs. dropped 6d. to 16s. 6d.; African and Eastern weakened to 35s. Nobel Pref. eased to 8s. 9d., and Dunlops lost the turn at 9s. 10½d.; Wall Paper Def., however, strengthened to 22s. 9d. Newspaper shares were dull. Associated Def fell ¼ to 64s. and "Daily Mirrors" and "Sunday Pictorials" ⅛ each to 6¼ and 4¼, respectively, while Amalgamated Press eased to 45s. 6d. Cables held their ground, with Westerns ¼ higher at 17s., while in the Wireless group Marconis strengthened to 1¾. Iron, Coal and Steels were dull. Armstrongs and the Third Prefs. both fell 9d. to 15s. 6d. and 16s. 9d. respectively on the new issue of Debs., and Dorman Longs also lost that much at 12s. 9d. Declines of 6d. occurred in J. Brown fully-paid to 16s.; in Guest, Keens to 36s., and in Pease and Partners to 92s. 6d. South Durhams weakened to 2¾. Baldwins came on offer and receded to 13s. 3d. Vaughans receded to 8s. 3d., and Vickers and the tax free Pref. gave way to 11s. 9d. and 16s. 9d. respectively. Tube Debs. dropped 1 to 77, and Chinese Engineering ¼ to 3¼ x.d. Gas stocks did not move, but in the Shipping section P. and O. suffered from fresh realisations, falling another 5 to 310.

Except for Courtaulds, which met with fresh support and further recovered to 65s., Textiles were off colour. Stores descriptions were maintained at previous levels. In the Banking section, Hong Kong and Shanghai rose 1 to 141, and National of India ½ to 68. Insurances kept firm, with General Accidents a firm spot at 8¾, or ¼ higher. James Finlay were an active and strong market. At the close of the House they were 77s. 6d., but improved after hours to 78s. 6d. Following the announcement regarding the acquisition of the business of Messrs. Peter Dawson, Ltd., Buchanans received fresh support, and which brought about a recovery to 66s. 6d., or 2s. 6d. higher. J. Walkers rose 6d. to 65s. 6d. on offer and further weakened to 15s. 6d., or 4½d. lower, while British Portlands receded to 27s. 6d. Elsewhere in the Miscellaneous trading list, Mappin and Webb Prefs. dropped 6d. to 16s. 6d.; African and Easterns weakened to 35s. Nobel Pref. eased to 8s. 9d., and Dunlops lost the turn at 9s. 10½d.; Wall Paper Def., however, strengthened to 22s. 9d. Newspaper shares were dull. Associated Def fell ¼ to 64s. and "Daily Mirrors" and "Sunday Pictorials" ⅛ each to 6¼ and 4¼, respectively, while Amalgamated Press eased to 45s. 6d. Cables held their ground, with Westerns ¼ higher at 17s., while in the Wireless group Marconis strengthened to 1¾. Iron, Coal and Steels were dull. Armstrongs and the Third Prefs. both fell 9d. to 15s. 6d. and 16s. 9d. respectively on the new issue of Debs., and Dorman Longs also lost that much at 12s. 9d. Declines of 6d. occurred in J. Brown fully-paid and Lewis Debs. held steady at ¼ prem.

LATEST CLOSING AND STREET PRICES.

CONSOLS, ETC.

Consols ..... 57-32"–½
War Loan 3½% ... 87-87½
do. 4½% 96-96½
do. 5% 101½-101¾
do. 5% Tax free ... 101-101½
Funding Loan 89½-89⅝
Victory Bds. 93-93⅛
3½% Conv. Stk. 77-78 ..... 78-78¼

BANKS.

Anglo S. Amer 7½ 8
Australasia 15-15½
Bank N.S.W. 20/- 20/-20/6
Do. N. Z. 3-3⅛
Barclays A 85-85½
Brit. E. Trade 20/-20/6
Do. Overseas 5/-5/3
Can. of Com. 41-42
Char. of India 20/- 21
Hong Kong 140-142
Lloyds 40 6-41 0
Midland 83-83½
Nat. Prov. 31½-31¾
Nat. Prov. (Ord) 11⅛-11⅜
Roy. of Scot. 48-51
Stand. S.A. ..... 11⅝-11¾ x ½
Un. Australia 143-143½
Westminster 18-18⅝

COLONIAL GOVERNMENT STOCKS.

Alberta 4½ 1942.. 83-85
Aust. Com. 5½ 100-101
do. 6 103-107
Brit. Col. 4½ 1941. 78-80
Canada 4½ 96-97
do. 4½ 1936 ..... 98½-100
Cape 3½ Cons. 79-80
Ceylon 4½ 107-109
Natal 5½ 97-98
N.S.W. 4½ '22-'7 98-101
do. 5½ 1927-7 99-101
do. 5½ 1929-49 101-103
do. 6½ 1930-40 107-109
N. Zealand 4½ '29 95-97
Nigeria 6% 118-119*
Ontario 4½ 96-97
Queensland 5½ 101-102
do. 6% 1930-40 108-109
S. Africa 4½ Con. 90-92
do. 6% 104-106
S.A. 3½% 65-67
do. 5½ % 100-102
do. 6½ % 107-109
do. 5% 1932-42 100-102
Victoria 4 '40-50 68-70
do. 5½ 1927-47 98-100
W. Aus. 4½ '42-'47 85-87
do. 5% 1930-40 101-103
do. 5% 1935-45 100-102
do. 6% 1930-40.. ..... 102-4*

FOREIGN BONDS.

M.U. Dec. 2.
10½ Argentine, 1886 ..... 100⅜ 102¼
— Do. 4 p.c. Funding 77 78
— Do. 5 p.c. 1909 ..... 83 84
— Brazil 5 p.c., 1889 ..... 42 43 –1
— Do. Funding, 1903 ..... 34 36 –1
— Do. 5 p.c., 1914 ..... 33 35
— Chinese 5 p.c., 1896 ..... 73 75
— Do. 4½ p.c. 1898 ..... 63 65
— Do. 5 p.c., 1912 ..... 67 69 –1
— Costa Rica Republic Bonds... 98 100
— Egyptian Unified 73½ 74½
— French Loan 20 21
— Do. 4 p.c. 17 18
— German 3 p.c. 2 2¼
— Italian Rentes ..... 19¼ 19¾ –¼
— Japan 4 p.c., 1905 ..... 80 82
— Do. New 5 p.c., 1907 ..... 78 80 –1
— Mexican 5 p.c., '99 ..... 9 9½
— Do. 6 p.c. 10-Y. Treas. 4¾ 5
— Peruvian Corporation 4½ 5¼
— Do. Pref. 12½ 13½
— Portuguese 3 p.c. 25 27
— San Paulo 8 p.c. 100 101
— Spanish 4 p.c. 81 83
— Uruguay 3½ p.c. 61 62

BRITISH RAILS.

Great Western 108 109
Lon. Mid. & Scot. Ord.. 100 101 –½
Do. 4 p.c. Pref. 80 82
Do. 4½ p.c. Red. Pref.. 87 89
Do. 5 p.c. Red. Pref... 97 100
Do. 4 p.c. Perp. Deb.. 82 84
Lon. North-East. 5 p.c. Pref. Ord. ..... 83 84 –½
Do. Def. Ord. 30¾ 30¾
Do. 4 p.c. 1st Pref.... 80 82
Do. 4 p.c. 2nd Pref.... 80 82
Metropolitan 83 84
Do. 5 p.c. Pref. ..... 82½ 83½ –½
Do. 6 p.c. Cons. Pref. 93 95
Southern Pref. Ord. ..... 85½ 86½ –½
Do. Def. Ord. 43 44
Do. "A" 41 42
Do. "B" 41 42
Do. 5 p.c. Pref. 97½ 98½
Do. 5 p.c. Red. Pref. '22 94 96
Underground Electric ... 33 34
Do. Income Bonds 66 68
Do. 5 p.c. Deb. 100 101

COLONIAL AND FOREIGN RAILS.

— Antofagasta ..... 88 —
— Argentine G.W. Ord. .. 78 —
— Bahia Blanca 53½ 55½
— Brazil Railway Common. 8 8½
— Buenos Ayres Gt. S. .. 85½ 87½ x ½
— Buenos Ayres and Pacific 78½ 80½
— Buenos Ayres and W. .. 73½ 75½
— Canadian Pacific ..... 159 161 –1
— Central Argentine 73½ 74½
— Central Uruguay 19¾ 20¾
— Entre Rios 69½ 70½
— Do. 6 p.c. Pref. 94 96
— Grand Trunk 4 p.c. Guar. 81 83½
— Do. 4 p.c. Perp. Deb.. 82 84
— Grand Trunk Pac. Deb.. 79 81
— Leopoldina 28½ 30½
— Mexican Rails 29½ 30½
— Do. 8 p.c. Pref. 25 27
— Do. 6 p.c. Pref. 15 17
— Mexican Nat. Ord. 17 18
— Mexican Nat. 2nd Pref.. 2 3
— United Havana ..... 138 —

AMERICAN RAILS.

— Atchison ..... 122 —
— Baltimore ..... 80 82 +1
— Canadian ..... 107 109 +2
— Chicago, Milwaukee ... 33 34
— Do. 1st Pref. ..... 43 44 +1
— New York, Ontario ..... 37 39 +1
— Northern Common 80 82
— Do. Pref. 80 82
— Southern Pacific 108 110*
— Wabash 45 47

TELEGRAPHS.

24½ Anglo-American Def. ... 24½ 24¾
— Marconi Wireless Ord... 3¾ 3⅞
— Do. Def. 103 106
— Do. Marine 3 3¼
— Do. Pref. 4 4¼
— Oriental Telephone ..... 6 7½ +0/3
— Radio Corporation 5 5½
10½ Western & Brazil (£50) 9¾ 10½ – ⅛

BREWERIES AND DISTILLERIES.

16/9 Allsopp £1 Shares..... ¾ ⅞
88½ Do. 5 p.c. Pref. 88 91
— Bass, Ratcliff & Gr. Pref. 90 93
46/6 Do. Ord. 46/6 47/6
494 Guinness ..... 494 —
— Do. Pref. ..... 104 —
20/6 Peter Walker Ord. 115 120*
— South African Breweries. 19 21/0
21/9 Walker (John) Ord. 21/6 22/6
20/- Watney Combe Def..... 21/6 22/6

FOODSTUFFS AND STORES.

28/6 Aerated Bread 1¾ 1⅞
44/9 Boot's Def. 2¼ 2⅝
38/9 Lipton 2½ 2⅝
4⅞ Lyons (J.) Def. 4⅞ 5
— Maclintosh (J.) Pref ... 27/15/- 27/4/6 +0/3
6/4½ Maypole Def. 5/6 6/-
— Smithfield Arg. Meat .. 5/6 6/-
11/- Spillers & Peters 10/- 11/-
— Union Cold Storage Pref. 1 1¼
22/0 Van Den Berghs 21/7½ 21/9

IRON AND STEEL.

18/6 Armstrong (W. G.) ..... 8 8½ –1/6
11/9 Cammell Laird 11/6 12/6
13/6 Dorman Long ..... 12/0 13/0 –1/0
— Ebbw Vale 33/0 37/0
16/6 John Brown ..... 17/0 —
11/0 Do. (15/- paid) ..... 11/- —
22/0 Pease and Partners 20/- 21/6
6/6 South Durham Steel 2½ 2⅝
22/9 Stewarts & Lloyds 20/- 21/6
7/9 United Steel 7 7½
12/6 Vickers Ord. ..... 11/9 12/3 +0/3
— Weardale Iron C.F.O..... 15/- 17/6

LAND.

— Aboukir Land 18/0 19/0
— Argentine Northern Land 7 8
— Do. Southern Land ... 10 11
11/0 B.N.A. 10½ 11½
22/9 Forestal Land 22 23
16/- Hudson's Bay Ord. 15/9 16/3
10/0 Niger Prop. ..... 8½ 9½ +½
11/6 Pekin Syndicate 5 6
21/- Rio Negro Lands 15 17

NEWSPAPERS.

6½ Assd. Newspapers Def... 6¼ —⅛
— Daily Mail Def. ..... 6¼ —⅛
7¾ Daily Mirror Ord. ..... 108 109½ –⅝
4½ Sunday Pictorial Ord.... 81/3 82/3 –0/7½

NITRATES.

23½ Allanza 23 24
78/6 Anglo-Chilian Nitrate ... 77/0 78/0 –1/0
— Lautaro Nitrate ..... — —
40/6 Lautaro Nitrate 39½ 40½
77/0 Liverpool 73/0 77/0*
73/6 London Nitrate 73/0 78/0
35/6 Nitrate Agencies 35/0 37/0
39/0 Santa Rita Nitrate 38/0 40/0
36/3 Santiago Nitrate 37/6 39/0
16/3 Tarapaca Nitrate 16/6 17/6

SHIPPING.

13/0 Cargo Fleet 13/0 14/0
— Court Line ..... 22/6 23/6 +1/0
— Cunard Ord. 19/6 20/6
— Elder Dempster 6 p.c. Pf. 19/6 20/6
— F. and O. Def. ..... 310 315 –3
— Royal Mail Ord. 95 100*

TEXTILES AND STORES.

11/4½ Amalgamated Cotton.... 10/3 11/3
64/9 Bleachers 63/6 64/6
83/6 Bradford Dyers 83½ 84½
— British Celanese Ord..... 7/6 7/9 +0/1½
38/6 Calico Printers 37/6 38/6
63/9 Coats 63/6 63/9
40/9 Courtaulds 65/- 65/6
60/9 English Sewing Cotton.. 59/6 60/6
81/9 Fine Spinners 79/- 81/-
44/6 Fleming 43/6 44/6
— Linen Thread Ord. ..... 24/- 24/- –⅛
30/9 Lister Ord. 30/- 31/-
— Selfridge 6 p.c. Pref. ... 16/- 17/6

MISCELLANEOUS INDUSTRIALS.

23/3 African and East. Trade. 23/9 27/0
7/6 Anglo-Arg. Tram 1st Pf. 8 —
17/6 Associated Cement 17/- 17/6
— Do. Pref. ..... 14/3 15/3 –3/9
— Burco Con. Def. 2½ 2⅝
37/6 Brazilian Tract. Ord. 36 37
— British Portland Cement 26 28
— British Glass 1/- 1/3
13/0 B.S.A. ..... 1/4½ 1/7½ –0/7
13/0 British Oil and Cake ... 11/6 12/6 –0/7
37/6 Brit. Col. Electric Rail.. 35 —
— Do. 4½ p.c. Debs..... 85 —
100/3 Brit.-Amer. Tobacco 108/9 110/6
— Do. Bearer 108/9 110/6
32/6 Bryant and May 31/6 32/6
— Do. 5% Red. Deb. ..... 103 —
— Canada Cement 22/9 23/6
— Do. Pref. ..... 97½ —
— Cassel Cyanide 2½ 2¾
— Do. Pref. ..... 14/0 —
— Do. Deb. ..... 102 —
— Do. Amer. Tire Deb.... 100 —
— English Electric 13/6 14/6
— Finlay (James) ..... 13/6 —
23/9 General Electric Ord..... 25/0 27/6
— Do. Deb. ..... 101 —
— Gramophone Ord. 1½ 1¾
— Imperial Tobacco Ord.... 84/0 85/0
21/3 Lever 7 p.c. Pref. 20/- 21/-
— Lever 7 p.c. Deb. ..... 107 —
22 Lever 5 p.c. Deb. ..... 102 —
— Mexican Trams 18 19
— Do. Bonds 21 23
— Do. L. and F. Bonds.. 71 73
24/6 Nobel Ord. 24/3 24/9
21/0 Do. Pref. 20/9 21/6
— Do. Def. 20/0 21/0
2/6 Parent Tyre Def. 2/4 2/6
23/6 Platt Bros. Ord. 23/- 24/-
23/6 Platt Bros. Pref. 23/- 24/-
22/3 Salt Union 21/9 22/3
— San Paulo Tram Deb.... 85 —
— Shanghai Land Deb. .... 100 —
— Tilling Ord. 21/- 21/6
— Do. 5½ p.c. Cum. Pref. 21/- 21/6
— United Alkali 22/0 23/0*
24/0 Wallpaper Def. 22/0 23/0*

OILS.

M.U. Dec. 2.
— Anglo-Amer. Corp. 1¼ 1⅝
— Anglo-American 3/- 3/3
— Anglo-Continental 3/- 3/3
— Anglo-Egyptian 2¾ 2⅞
— Anglo-Persian 8 p.c. ... 24/3 24/6
— Do. 4 p.c. 1st Pref. ... 23/6 23/9
— Do. Ord., issued 2½ p.c. 5/3 5/6
— Do. 5 p.c. Def. 5/3 5/6
— Apex Trinidad 2/- 2/3
— Atlantic 2/- 2/3
— Bolivian Pet. (10/-)... 1/- 1/3
— British Burmah (6/-) .... ⅞ 1
— British Controlled 13/9 14/6
— Do. Pref. 14/6 15/6
— Burmah 2 2⅛
— Do. 8 p.c. Pref. 36/3 38/3
— Caltex 3/7½ 4/3
— Dacia Romano 3/7½ 4/3
— Dacia Transport 3/- 3/6
— Do. Bearer 3/- 3/6
— General Pet. Trinidad A. 0/3 0/6
— Kern River (Cons) ..... 14/15/- 14/7½ –0/15
— Lobitos 2/- 2/3
— Mexican Eagle 18 4½ 19
— Do. Pref. 18 4½ 19
— North Caucasian (10/-).. ⅞ 1
— Peru Petroleum 1/9 2
— Phœnix 10/3 10/6
— Rumanian Consolidated.. 11/- 11/6
— Royal Dutch 30/- 30/3
— Shell Transport 4/4½ 4/5
— Do. 7 p.c. Pref. (£10). 9/6 10/-
— Do. 7 p.c. Pref. 24/3 25/-
— Spies (10/-) 2/1½ 2/7½
— Tankers Pref. 8/10½ 9/4½
— Trinidad Central 7/6 8/-
— Trinidad Leaseholds 2/- 2/3
— United Brit. Trinidad 2/- 2/3
— Ural Caspian 1/3 1/6
— Do. Pref. 2/6 3/-
— V.O.C. Holdings 2½ 2¾
— Ymuiden 2/6 2/9

* Ex div. † Ex rights. ‡ Cum. div.

RUBBERS.

44/6 Anglo-Dutch ..... 44/6 —
2/10½ Anglo-Java ..... 2/10 —
— Bertam Con. ..... 2/6 3/6 –0/3
— Bukit Mertajam ..... 2/10 —0/4
— Dominions 1/6 1/9
27/3 Dunlop Rubber ..... 26/9 27/3 –0/6
— Kuala Lumpur ..... 2/6 3/- –0/3½
— Labu 2/- 2/6
— Linggi ..... 2/6 3/- –0/7½
3 10/16 London-Asiatic ..... 3/0 —
— Malacca ..... 3/11 —
— Malaylalam 3/6 4/6
3/6½ Merliman ..... 3/4 3/9 –0/3
— Mooply Valley 2/- 2/6
2/3 Para Plantations 2/2 2/9
22/6 Rubber Trust ..... 22/6 —
— Seafield ..... 14/0 —
— Sungei Siput 2/- 2/6
— Sialang ..... 2/6 3/6 –1/3
21/0 Tanjong Kumbar ..... 20/3 —
— Tebong 2/- 2/6
— Tandjong ..... 3/0½ —
2 10½ Tanjong Malim ..... 2/10 —0/1
3/9 United Sua Betong ..... 3/10 —
— Vallambrosa ..... 14/15/- —

MINES.

— Ampat ..... 67/6 —0/6¼ Mambakuil ..... 16/3 —
— Anglo-Sum ..... 67/6 — Mawchi 1/- 1/3
— Bath Lino ..... 35/0 — Mawchi Exp. 1/- 1/3
— Bisichi ..... 2/- 2/6 — F.F.K. (C'y'ns) 20 0 —
— Bukit Cloh ..... 1/- 1/3 — Petaling ..... 20/6 +0/1½
— Bukit Rajah ..... 23/0 +1/6 — Pilmoor ..... 18/0 —
— Bukit Sembah ..... 1/7½ –0/3 — Ron Malacca ..... 2/9 —
— Chersin ..... 1/- 1/3 — Sapong ..... 41 3 —
— Clerby ..... 5/1½ –0/3 — Sapong Tinggi ..... 22/6 —
— Consett ..... 2/- 2/6 — Seafield (Ord) 20/7½ —
— Gen. Cayion ..... 44/0 –0/4½ — Seafield (Pref) 20/7½ —
— Glenalbyn ..... 2/- 2/6 — Semelin Con. ..... 5/0 —1/0
— Glenfield ..... 2/- 2/6 — Sungei Buayu. 34 0 —
— Golden Hope 23/7½ — Sungei Kahang 21/0 —
— Jelai Amat ..... 2/9 — Sungei Kapar. 4/3 —
— Kapar ..... 2/- 2/6 — Sungei Kr. Pf. 3/3 —
— Kasintoe ..... 20/0 — Taiping 2/- 2/6
— Kepitingalla ..... 17/6 — Telemoeroe 2/- 2/6
— Kombok ..... 2/7½ +0/3¾ — Tamiang ..... 20/9 —
— Langkat Sum 23/0 — Tanjong ..... 23 7½ —
— Lathoy ..... 2/- 2/6 — Tekka 2/- 2/6
— Malacca deb. 97½ — Temboh ..... 1/11 —0/2½
— Menchi'ter'N B. 28 0 — Yam Sang ..... 2/- —

TEAS.

— Assam Frontier 2/- 2/6
— Assam Tea Co. 2/- 2/6
— Assam Tea Est. 2/- 2/6
— Assam Trading 2/- 2/6
— Ass. T.E. Cy'n ..... 43/0 —0/4
— Assam Trans. Ord. ..... 6/6 —
— Balijan 19/0 19/6
— Bargong ..... 61/7½ —0/7½
— Bhutan 2/- 2/6
— Borhollo 2/- 2/6
— Bowlana 2/- 2/6
— Brahmaputra 2/- 2/6
— British Assam 2/- 2/6
— Bukit Sembah ..... 1/7½ –0/3
— Cachar Tea 2/- 2/6
— Cachar&Dr'ars 99/6 +1/0
— Ceylon Plant... 85/0 —
— Ceylon Prop. ..... 35/0 —
— Charpola ..... 37/10½ +½
— Chirat 2/- 2/6
— Chulsa 2/- 2/6
— Con.Tea & L. ..... 79/6 —
— Consolidated 2/- 2/6
— Darjeeling 2/- 2/6
— Dooloo 2/- 2/6
— Doom Doom ..... 8/3 —½
— E. I. & Ceylon 2/- 2/6
— E. Assam Syndicate ..... 84/0 —0/4½
— Empire 2/- 2/6
— Gabion Ceylon ..... 43/7½ +0/4
— Imperial 2/- 2/6
— Imperial Ceylon ..... 41/1½ +0/1½
— Imperial Valley. 63/9 +0/7½
— Jhanzie 2/- 2/6
— Jokai ..... 94/3¾ +0/3
— Kellas 2/- 2/6
— Longai Valley 2/- 2/6
— Lungla 2/- 2/6
— Lungla Ord. 2/- 2/6
— Lunuva new 2/- 2/6
— Majuli 2/- 2/6
— Mariani 2/- 2/6
— Nedeem 2/- 2/6
— Newsybhel 2/- 2/6
— Pataula 2/- 2/6
— Peacock & Nil. 4/1½ –0/1½
— Rungagora 2/- 2/6
— Rungagora Ord. 2/- 2/6
— Rungagora Tea Co. 2/- 2/6
— Scottish Assam 2/- 2/6
— Sepahijuri Blsed 2/- 2/6
— Do. Ord. 2/- 2/6
— Soonabeel Cey. 2/- 2/6
— Tea Corporation 2/- 2/6
— Travancore 2/- 2/6
— Tyrehee 2/- 2/6
— U. Assam ..... 70/9 +0/1¼

INSURANCE SHARES.

BUSINESS DONE IN LONDON.—Alliance, 14½; do. New, 15½, 8; British General, 21½; Commercial Union, 22½; do. New, 8; do. West of Scotland 5 p.c. Deb., 104; Consolidated Assurance, 1½; Eagle Star, 16½; do. Ord., 2/4½; Employers' Liability, 8⅞, 6, 9; do. New, 2½; General Accident, 8¼, 8, 8⅜; Guardian, 7½; do. 5 p.c. Non-Cum., 3½; Hand-in-Hand, 4½; Imperial Life, 18½; Law Union and Rock, 4½; do. New, 2½; Law Union and Crown, 3d.; Legal and General, 1½; Liverpool and London and Globe, 8¾; do. New, 3½; Liverpool Victoria, 19½; London Assurance, 14½, 3; Motor Union, 2½; National Employers', 1½; do. 5 p.c. Pref. Non-Cum., 3½; Northern, 2½, 2½; Palatine, 1½; Phœnix,

N. MacKEOGH, & CO.

NEXT, 15TH DECEMBER, 1924.
ing of 30 Acres of magnificent Dairying Lands, at 12 o'clock noon,
SAME DAY.
40 Acres of splendid Grazing Lands; also 1st, 2nd, and 3rd Crop
Sir George Byers, Bart.
EXT, 19TH DECEMBER, 1924.
of 43 Acres of splendid Grazing and Meadowing Lands, in divisions,
Gaily, Esq.

USE PROPERTY AND LANDS,
RUSH, CO. DUBLIN.
structions from JAMES WELDON Esq., to SELL BY PUBLIC
K MAIN STREET, RUSH, on MONDAY, 22nd DECEMBER, 1924,
and Goodwill in the Houses and Lands, as under:—
situated in the best position in the Main street, Rush (near the sea),
House, kitchen, etc. The Out-offices comprise large potato stores, byre,
, piggery, coach and boiler houses. There is a splendid water supply,
the yard. Also 1 Acre of splendid Early Potato Land, adjoining the
the recent Land Act, subject to the nominal sum of £5 13s. 10d.
to the I.L.C.
Apartments (practically adjoining Lot 1), also in Main street, Rush,
, Piggery, etc. Held under provisions of the recent Land Act,
in lieu of rent to I.L.C.
, containing 2a. 1r. 4p., Early Potato Land. Held under the pro-
ject to £1 12s. per annum, interest in lieu of rent to I.L.C.
Field, containing Ca. 3r. 13p. of splendid Tillage Land. Held
nd Act, subject to 15/- per annum, interest in lieu of rent to I.L.C.
apportioned subject to the approval of the Irish Land Commission,
ation of 10 per cent. when vested.
Conditions of Sale apply to
, Solicitor, 67 Middle Abbey street, Dublin; 'phone 1144; or
TIERRA.
Nation

CLEARANCE SALE.
LODGE, SUTTON, CO. DUBLIN.
from John Nolan, Esq., to SELL BY PUBLIC AUCTION, in our
RT, DUBLIN, on THURSDAY, 8th JANUARY, 1925, at 1.30 o'clock
ell in his splendid Sheep Farm, situated at above, and containing 285a.
-de-dimple, subject to an annuity of £25 5/6 to the I.L. Commission.
ood slated Dwellinghouse on the Holding, containing 5 apartments,
Barn, cowshed, stabling, piggeries, and fowl-house. There are also two
Gardens.
NLAN and CO., Solicitors having Carriage of Sale, 1 Lower Ormond quay,
Phone 324.

PRELIMINARY NOTICE.
Instructions from John Kettle, Esq., to SELL BY PUBLIC AUC-
Mart, on THURSDAY, JANUARY 8th, 1925, all his Interest in his Holding,
Co. Dublin, containing 40a. Or. 20p., or thereabouts, subject to
to the I.L.C.
full particulars in future issues
Solicitor, J. J. EARLY, 16 Henry street, Dublin. 'Phone 4770.

BY PRIVATE TREATY.
Lands, beside Clondalkin Station (G.S. and W. Railway), con-
, subject to an annuity of £28 17s. These Lands are well fenced,
of water. For particulars apply to the AUCTIONEERS.

GRAZING AND DAIRYING LANDS FOR SEASON BY PRIVATE TREATY.
Grazing Lands at Glasnevin, containing 18, 20 and 23 Acres respectively.
Blocks; 55 Acres at Glasnevin; 19 and 10 at Cloghran; 16, 36 and 23
Grazing; 23 and 41 Ballycoolin; 41 Johnstown; 35 Bishopswood;
37 Ratoath; 21 Shanditry; 50 Kilmartin; 35 Blackhall, Dunboyne;
Shed kept); 30 Maynooth; 25 Coolock; 53 Castleknock; 12 The Naul
Broughal; 40 Belgriffin; 50 Chapelizod (in division); 26 and 35 Bally-
Clondalkin; 20 and 15 Clondalkin; 40 and 12 Lucan; 26 Woodside, Sandy-
Grange; 50 Knockelsnow; 52 Bairdstown, Tallaght; 7 Bellevista; 53 Drum-

N. MacKEOGH, & CO.
SALUERS, LIVE STOCK SALESMEN & FACTORS
AYMARKET, DUBLIN.
TELEGRAPHIC ADDRESS, "
R'S FORTNIGHTLY SALES OF STORE CATTLE AND SHEEP.
JARY, 1925.
ANT POSSESSION
SSION.
UE, OFF N.C.R.
13 CANNING PLACE,
INCLUDED.
VALUATIONS MADE
IONEERS, F.N.A.A.,
TALBOT STREET, DUBLIN.

T." HERBERT ROAD, SANDYMOUNT,
NEXT, 16TH INSTANT, AT 12 NOON.
SON ARE INSTRUCTED TO SELL BY PUBLIC AUCTION
E ABOVE, AN IMPORTANT RESIDUE OF USEFUL HOUSEHOLD
ECTS COMPRISING—MAHOGANY WALL BOOKCASE, GLAZED
DRESSERS, H.M.V. CABINET GRAMOPHONE, IN LAID MAHOGANY
OF RECORDS; Knee-hole Mahogany and Oak Writing Desks, Chester-
COLOURED ENGRAVINGS, "THE SEASONS" HAMILTON,
ENGRAVINGS, INDIAN SCENES, "RETURN AFTER ZOFFANY,
"SERVE THE HOUSE," BY ALKEN; ACQUITTAL VIEWS OF CAL-
ving Mantresses; Wilton and Axminster Floor and Stair Carpets;
uding the "Group of Dogs of Fox," Toilet Mirror; 12 Royal
Fender and Curb Sets; Old Black and Brown Wooden Bedsteads, Hair Mattresses, Bedding, etc.;
Tools, Bench, Lathes, Hen Houses, and Miscellaneous Effects,
4 p.m. Purchasers to pay 5 per cent. Fees.

OMERY & SON, M.I.A.A.,
24 SUFFOLK STREET, DUBLIN.

RIDGE. FRIDAY NEXT, 19TH DEC., 1924,
CK A.M., SHARP. WINDING-UP RESIDUE SALE.
SON are instructed to SELL BY PUBLIC AUCTION on the Premises,
ested Tools, 3 Water Barrels, Lawn Mower, Hand Cart, Tables, Presses,
Utensils, Cross Cut Saws, Axes, Benches, and a large assortment of
Several Head of Cattle.
Fees. On View Morning of Sale. Delivery to purchasers immediately

RY & SON, M.I.A.A., GAINSBORO' HOUSE,
24 SUFFOLK STREET, DUBLIN.

COUNTY DUBLIN.
LINSTOWN PARK
CONVENIENT TO CLONDALKIN STATION).
ATTRACTIVE AND IMPORTANT
RE ANTIQUE & MODERN FURNITURE,
ATE DRESDEN CHINA, WATERFORD AND CUT GLASS, PICTURES,
NE MINES, ETC., ETC., ALSO ALL OUTDOOR EFFECTS, PONY, TRAP
OUT 300 FOWL, FOWL HOUSES, DODGE CAR (1915), ETC.
D., LTD., have been instructed by the Hon. Mrs. Barry (who has dis-
ly appointed the Lease of above Residence) TO DISPOSE OF BY
TION, ON WEDNESDAY & THURSDAY
S 18TH DECEMBER, 1924,
ND THE ENTIRE VALUABLE AND UNIQUE COLLECTION.
is list, from 12 to 5 o'clock.

J. GOFF & CO., LTD.,
TIONEERS AND VALUERS,
IDGE, COUNTY KILDARE.

ITED.
CTION,
DECEMBER,
at
VENUE, E.
Sideboard, with mirror-
Chairs, 2 do. Arm
Table, with screw
do. Table, Oak Hall
Bedroom
Single Bedst., Wire
ding, Bedside Table,
Dial Fender, Set
ance, Painted Chest
ass, Cutlery, Case of
Gas Cooking Stove,
ensils, China and Glass,
Pictures, Frames, Gar-
Tools, etc., etc. On
from 10 o'clock.

BALLYKILTY, MALAHIDE.

BENNETT and SON, LTD., will SELL BY AUCTION, on the PREMISES, as above, on MONDAY, DECEMBER 15th, at 12 o'clock noon, THE RESIDUE FURNITURE and EFFECTS, including—Inlaid Mahogany Sideboard, with cellarettes; do. Corner Cabinets, Walnut and Enamel Overmantels; Single Door Wardrobes, Washstands, Bedsteads and Bedding; Deal Table, Retrigerator, and various Kitchen Utensils; China and Glass, and Outdoor Effects.
On View Morning of Sale. Purchasers to pay 5 per cent. Auction Fees.
Delivery immediately after Sale.

BENNETT & SON, LIMITED, M.I.A.A.,
6 UPPER ORMOND QUAY.

ANTIQUE SILVER, PLATED WARE, AND JEWELLERY.
MRS. SHIRLEY BALL, DECEASED, OF GERRARDSTOWN, NAVAN, AND FOR OTHER ACCOUNTS.

BENNETT and SON, LIMITED, have received instructions to SELL BY AUCTION, at THEIR SALEROOMS,
6 UPPER ORMOND QUAY,
ON WEDNESDAY NEXT, 17TH INST.,
A COLLECTION OF OLD IRISH AND ENGLISH SILVER,
ALSO JEWELLERY, OLD CHINA AND GLASS,
AND A QUANTITY OF OLD SHEFFIELD PLATED WARE,

Consisting of Georgian Services of Forks and Spoons, Harp-handle Cups, Dublin, 1754, 1760, 1777, and 1784; Tripod Sugar Bowl, Dublin, 1792; Dish Ring, Dublin, 1777; small Salver, Limerick, 1715; large do., Dublin, 1759; Cream Ewer, Cork, 1750; Salt Cellars, London, 1758; Sauce Boats, London, 1758; Cream Ewers, London, 1756, 1750, and 1763; George III. Candlesticks, Rose Bowl, Dublin, 1715; Pierced Basket, London, 1760; Old Cork Soup Ladle, Pair of Coasters, Dublin, 1787; Old Sheffield Plated Dinner Service of Tureens, Entree Vegetable and Meat Dishes, Set of four Old do.; Bottle Stands, Tea Urns, Candlesticks, Old Sheffield Centre-piece and Candelabrum, Pair of do. Wine Coolers, Wine-tasters Cake Basket, Pair of Old Sheffield Helmet-pattern Sauce Boats; a CASKET OF DIAMONDS AND OTHER JEWELS, Old Irish Glass, Old China, and a few Pieces of Antique Furniture.
Catalogues now ready. On View Tuesday, 16th inst.

BENNETT & SON, LIMITED, M.I.A.A.,
AUCTIONEERS & VALUERS, 6 UPPER ORMOND QUAY, DUBLIN.

"RIVERSIDE," HERBERT ROAD, PEMBROKE
(CLOSE TO LANSDOWNE ROAD STATION).

BENNETT and SON, LTD., having received instructions, desire to announce that they will offer for
SALE BY AUCTION, AT THEIR SALEROOMS,
6 UPPER ORMOND QUAY, DUBLIN,
ON MONDAY, JANUARY 12TH, 1925,
THE ABOVE IMPORTANT PROPERTY.

"RIVERSIDE" is a well-built House of modern and economic design, in excellent state. It contains large entrance hall, cloakroom, 8 reception and bedrooms, 3 bathrooms, kitchen and servants quarters. The Out-offices are well equipped, providing garage, stabling and other accommodation.
THE HOUSE, WITH LANDS, amounting to 9a. 3r. 9p. Statute, are held under a lease of 150 years from 29th September, 1889, subject to an annual rent of £57.
POSSESSION WILL BE GIVEN.
Those interested can View the House and Grounds on Monday, Tuesday and Wednesday of next week, and afterwards by arrangement with the Solicitor, M. L. HEARN, Esq., of Dame House, Dame street; or the AUCTIONEERS.

BENNETT & SON, LIMITED, M.I.A.A.,
AUCTIONEERS & VALUERS, 6 UPPER ORMOND QUAY, DUBLIN.

JAMES H. NORTH & CO.'S SALES.

TUESDAY NEXT, 16TH DECEMBER.
27 PEMBROKE ROAD.

Unusually well-equipped SEMI-DETACHED DWELLINGHOUSE, on which a very large expenditure was recently made in providing permanent improvements rarely found in houses of the class. Tiled kitchen and passages; electric light to house and stables; pantry with hot and cold water; good range, with copper boiler, copper cylinder and copper hot water pipes; modern grates; three good sittingrooms; five bedrooms, two servants' rooms, bathroom with modern bath, wash-hand basin, three w.c.'s; fine garden at rear, with side entrance, and excellent stable or garage opening into lane at rear. Frontage 33 feet, depth 320 feet. Clear possession. Held from the Pembroke Estate for 64 years unexpired, subject to the adjusted rent of £11 13/6 per annum. Sets daily 12 to 5 o'clock.
Messrs. MARTLEY and BARLEE, Solicitors, Westland Row.

6 CULLENSWOOD TERRACE SANDFORD, ROAD.

Possession to Purchaser. Exceptionally well-built HOUSE, on electric tram line, with good garden front and rear, and large gate entrance at rear opening into lane. The accommodation consists of two sittingrooms, with tiled hearths and modern grates; breakfast room, three bedrooms, bathroom, with fixed basin, w.c.; good kitchen with copper cylinder, pantries, and servants' rooms; electric light laid on. House in excellent repair. Modern grates throughout. Held for 483 years from 1861, subject to the adjusted rent of £4 16s. 0d.
WILLIAM KERR JOHNSTON, LL.B., Solicitor, 8 Leinster street.

JAMES H. NORTH & CO., AUCTIONEERS,
110 GRAFTON STREET.

IMPORTANT THREE DAYS FURNITURE SALE BY AUCTION.
THIS DAY (SATURDAY), MONDAY & TUESDAY NEXT
(IN CONTINUATION.)

HIGH-CLASS FURNITURE, PIANOFORTES, CARPETS & EFFECTS;
ALSO WOSELEY 8-SEATER MOTOR CAR, MOTOR BICYCLES, SMALL SPRING CART, SUIT DONEY 12-14 HANDS, BILLIARD TABLE AND ACCESSORIES, AND 9 OTHER HALF-SIZE TABLES, ETC., ETC., removed from the Curragh Camp and from City and Suburban Residences, Comprising briefly—German Upright Cottage Pianoforte, in mahogany case, by Berger; Full Trichord Grand Piano, by Broadwood and Sons, and four other Sweet-toned Cottage Pianofortes and Table ditto, by well-known makers; Gramophones, etc.; 2 superior Louis Style China Cabinets, Mahogany Inlaid Sheraton Style ditto, 6ft. Mahogany Breakfront Mirror-door Wardrobe and Pair Duchess Toilet Tables to match; several high-class Mahogany Bookcases and Cabinets, Singer Cabinet Sewing Machines; several high-class Bedroom Suites in mahogany, dark and satin walnut and oak, in various sizes and designs; Ironwingroom and Diningroom Suites; in various styles and coverings; 3 Mahogany and Oak Screw Expanding Dining Tables, in sizes from 5 to 10ft. long, and Sets of Mahogany and other Dining Chairs; Chesterfield Suites of 3 pieces each, in tapestry, crimson velvet, and damask; Set of 6 Reproduction Jacobean Chairs, with hair-stuffed seats and covered in Morocco leather; Pair Settees to match; Office Writing Table and Office Fittings; Most new Knitting Machine and Accessories, Typewriters, etc.; several Occasional Tables and Chairs, Grandfather and other Clocks, Hall Suites, Overmantel Glasses, Single and Double Wardrobes, Dressing Chests, Washstands, Towel Rails, Toilet Sets, Bedsteads and Curb Sets; all Black and Brass Fenders and Fire Irons, Kitchen Utensils, Crown Mangle, Meat Safe, Tools, Bench, Lathes, Hen Houses, and Miscellaneous Effects, also a quantity of Boots and Shoes, Millinery, etc.; Pictures, Paintings, Engravings, Silver and Plated Ware, together with an enormous collection of clean Kitchen Delftware, etc., etc.
Auction starts 1 p.m. each day. Purchasers pay 5 per cent. Fees.

JAMES HILL & SON, M.I.A.A.
AUCTIONEERS AND VALUERS, 9 AND 10 BACHELOR'S WALK.

EXTENSIVE SALE OF
MODERN AND ANTIQUE HOUSEHOLD FURNITURE, SILVER AND PLATED WARE, FARMING IMPLEMENTS AND OUTDOOR EFFECTS, LIVE STOCK, etc.,
AT BALLYROAN HOUSE,
RATHFARNHAM, CO. DUBLIN,
BY PUBLIC AUCTION,
On the Premises,
On MONDAY, TUESDAY and WEDNESDAY next, 15th, 16th, and 17th DECEMBER, 1924,
Commencing at ten o'clock each day.

I HAVE been instructed by the Executor of the late Mrs. Watson to SELL BY PUBLIC AUCTION on the above dates the entire Furnishings of above, consisting of the contents of Diningroom, Drawingrooms, Hall, Study, 8 Bedrooms, Maids, Servants' rooms, Kitchens, Housemaid's Pantry, etc., and comprising, amongst others, Sheraton Furniture, 2 Mahogany Sideboards, Dining Table (6 leaves) and Chairs, Carving Chair, Tea Chest, China Cabinet, Dumb Waiter, Marble Clock, Gilt Clock, in Brass Case; Occasional Tables, Sofa, Oil Paintings, Engravings, Mirrors; a collection of Glass and Chinaware, Waterford Cut Glass, Mahogany Bedsteads and Chairs, Grandfather Clock, Marble Stand, Revolving Bookcase, Grand Piano, Brass Inlaid Cabinet, Chests of Drawers, Wardrobes; several Mahogany Four Poster Beds and Bedding, Stair Carpets and Rods, Carpets, Hearth Rugs and Mats, Curtains and Poles, Kitchen Tables, Dressers, Culinary Utensils, etc.
Contents of Housemaid's Pantry, including Dinner Service; several Tea, Coffee, and Dessert Services, etc., etc. A large collection of Silver and Sheffield Plate, including some old Irish Silver, Silver Forks and Spoons, 2 Old Silver Loving Cups, Plated Tea Urn, Tea and Coffee Pots, etc., etc. Outdoor Effects and Farming Implements—Rubber-tyred Brougham, 2 Victorias, Harness, several good Farm Carts and Harness, Garden Tools, Seats, and Chairs; a quantity of well-saved Old Meadow Hay, 3 Milch Cows, 7 young Cattle, Farm Horse and Carriage Horse.
Order of Sale—First Day—Cattle and Outdoor Effects and Contents of Kitchen, Diningroom and Hall, etc. Second Day—Drawingrooms and Study, etc. Third Day—Commencing with Bedroom Furniture, Silver and Silver Plate will be Sold at twelve o'clock on that day.
Terms—Cash and 5 per cent. Auction Fees.
A charge of 2/- will be made for admission to the house, which will be refunded to buyers on production of Admission Ticket.

G. H. LENNON,
Auctioneer and Live Stock Salesman,
29 PRUSSIA STREET, DUBLIN.

COUNTY OF MEATH.

I HAVE received instructions from the Executrix of the late H. L. Clifford to SELL BY AUCTION, at 20 Prussia street, Dublin, on THURSDAY, 8th JANUARY, 1925, at one o'clock, the Lands known as Ennistown and CoolJohn, containing 199 acres, 1 rood, 36 perches, Statute measure, held in Fee-simple, subject only to a Tithe Rent Charge of £5 10/- per annum.
The Lands are situate in the Parish of Kilmessan, Barony of Lower Deece, and are within one mile of Kilmessan Station and four miles from Trim. There is a nice gentleman's Residence thereon, containing three reception rooms, 4 bedrooms, pantries, bathroom with hot and cold water, and extensive Out-offices, all in good order. There is a good water supply to the House and Out-offices.
There is a good Gate Lodge at back entrance; also two good slated Cottages on the Farm.
For further particulars and Conditions of Sale, apply to
Messrs. HAYES and SONS, Solicitors, 41 and 42 Nassau street, Dublin.

G. H. LENNON, M.I.A.A.,
Auctioneer and Live Stock Salesman,
29 PRUSSIA STREET, DUBLIN.

NO. 12 VICTORIA STREET, S.C. ROAD
(POSSESSION).

TO BE SOLD BY PUBLIC AUCTION, at 8 PARLIAMENT STREET, on WEDNESDAY, NEXT, the 17th DECEMBER, 1924, at 1.30 o'clock. Contains Drawingroom, Diningroom, 4 Bedrooms, Bathroom, h. and c.; w.c., Kitchen and Scullery; area in front; good garden and garage; electric light throughout.
Term: 147 years, from 1868. Head rent, £2 6s. 0d. Rear Lease Valuation, £19 0s. 0d.
Conditions of Sale from
R. H. MORRIS, Solicitor, 35 Westland Row.
Cards to view from
P. J. BYRNE,
Auctioneer,
8 PARLIAMENT STREET.

GRAZING LETTINGS BY PUBLIC AUCTION.

BALDONNELL AERODROME—On Wednesday, 17th December, 1924, at 12 o'clock, 110 Acres of prime Grazing Land, per instructions from the Lands Officer.
CLONBURRIS, CLONDALKIN—On Same Day (Wednesday), 17th December, at 1 o'clock, Grazing Lands, 40 Acres extra good Grazing Land, for the Misses Moore.
COLLINSTOWN AERODROME—On Same Day (Wednesday), 17th December, at 3 o'clock, Letting of 120 Acres prime Grazing Land, per instructions from the Lands Officer.
CLONMEL, NAVAN, OLDTOWN—On Friday, 19th December, 1924, at 12 o'clock, 280 Acres prime Grazing Land, in divisions, for F. Mansella, Esq.
GREENFIELDS, SWORDS—On Same Day (Friday), 19th December, 1924, at 2 o'clock, Letting of 40 Acres 1st, 2nd, 3rd Class Meadows, and 5 Acres Tillage for Corn Crop, for Mrs. Smith.
COMMONS EAST, SWORDS—On Same Day (Friday), 19th December, 1924, at 3 o'clock, Letting of 80 Acres for Grazing and Meadow, for the Reps. Brangan.
BALLINALOUGH, DUNSHAUGHLIN—On Saturday, 20th December, 1924, at one o'clock, Letting of 120 Acres prime Grazing Land, in divisions, for P. J. Mulvany, Esq.

GRAZING LETTINGS BY PRIVATE TREATY.

22 and 14 Acres at Kilcock; 26 at Balcorris, Ballymun; 23 at Balbutcher, Ballymun; 60 at Finglas, in divisions; 16 at St. Margaret's; 100 at Ballymacarney, The Ward, in divisions; 32 at Balheary, Swords; 38 Acres at Bishopswood; 30, 24, 40, 25, at Sprickletown; 58 and 39 at Batterstown; 16 and 12 at Saucerstown; 30 and 40 at Balloughtown, Skerries; 55 at Drumlargan, Kilcock.

JOHN P. CUFFE, LTD.,
Auctioneers, Valuers, and Live Stock Salesmen,
31 MANOR STREET, DUBLIN.
'Phone 4840. Wires—"Bullocks, Dublin."

TOWN OF CARLOW.
FOR SALE, WITH POSSESSION,
The Valuable Interest in the Lease of the Dwelling-house and Premises known as
THE CLUB HOUSE,
COURT PLACE, CARLOW.

ROBERT BELL has been instructed by the Committee of the County Club to offer the above Valuable Property by PUBLIC AUCTION on WEDNESDAY, DECEMBER 17th, 1924, at 12 o'clock, on the Premises.
The Club House is substantially built and consists of 3 storeys, with basement; containing 8 bedrooms, 3 reception, clubroom, ballroom, 42 x 24; supper-room and kitchen, 36 x 16; water, gas and electric light installations; excellent sanitary conditions.
The spacious, enclosed yard, approached from main street, is suitable for 20 horses, 3 coach-houses, with extensive lofts; also an enclosed garden of about ½ an acre.
This property, which enjoys the best position in the town, is held under lease for lives, renewable for ever, at the very moderate rent of £50 per annum; P.L.V. £64—i.e., Buildings, £60; Land, £4.
For further particulars, terms, and conditions of Sale, apply to
PAUL A. BROWN, Solicitor, Carlow; or
ROBERT BELL, M.I.A.A.,
AUCTIONEER, CARLOW.

SKERRIES, CO. DUBLIN.

TO BE SOLD BY PUBLIC AUCTION, on THURSDAY, 1st JANUARY, 1925, at the hour of 2 p.m. sharp, by
GARLAND & CO.,
AT THEIR SALEROOMS, 57 DAME STREET,
THE HOUSE AND PREMISES KNOWN AS
"INVERTARA,"
GREAT STRAND STREET, SKERRIES.
Held for 99 years from 29th September, 1896, at a yearly rent of £5. This charming Residence contains—Large hall, diningroom, drawingroom, 5 family bedrooms, kitchen, pantry, bathroom and lavatory; coal-house; electric light; hot and cold water all through House. Garden front of House; large garden at back, opening on to sea front (well stocked with flowers). Three large sheds and fowl run. Clear possession to purchaser.
For further particulars apply to
COCHRANE and CO., Solicitors, 9 Leinster street, Dublin.
GARLAND & CO.,
57 DAME STREET, DUBLIN.

ESTABLISHED 1815. 'PHONES 48 AND 49.

BATTERSBY & CO.'S SALES.

TRUST ESTATE.
M. SAYERS, ARMY STORES CONTRACTOR
SALE BY AUCTION, ON THE PREMISES,
THURSDAY, DECEMBER 18TH, AT 12 O'CLOCK.
EXTENSIVE BUSINESS PREMISES AND THE STOCK-IN-TRADE,
49 MIDDLE ABBEY STREET, DUBLIN.

WE are instructed by DAVID TELFORD, F.C.A., the Trustee in the above matter, to SELL BY AUCTION, ON THE PREMISES, on the above date, the Interest in the Lease of these valuable and centrally situated Premises, with good frontage and great depth, comprising, on the Ground Floor, offices, large warerooms, with gallery, stores, with good rear entrance, also cellarage; three floors over same, with separate hall entrance.
HELD FREE OF RENT FOR 61 YEARS. SEEN ON ORDER FROM AUCTIONEERS.

ALSO AT THE SAME TIME AND PLACE,
THE ENTIRE STOCK-IN-TRADE,

Including, as follows—A huge quantity of new ARMY BOOTS, in various gradings; Sea Boots, BOOT AND SHOE FINISHING MACHINE (The British United Shoe Machinery Co.); Overcoats, 200 Men's Tweed Trousers, Oilskins, Blankets, Harness, Saddles, Collars, Traces, Plough Back Bands, Girths, Reins, Bridles, Sarcingle Pads, Stable Ropes, Chains, etc.; a quantity of Scrap Leather and Scrap Iron, Counters and Shelving, 4-Cwt. Weighing Machine, Iron Safe, Office Furniture, etc.
On View day previous, 10 to 5 o'clock. Sale of Interest in Lease at 12 o'clock, and Stock-in-Trade immediately afterwards.
For further particulars and Conditions of Sale apply to
Messrs. CASEY, CLAY and COLLINS, Solicitors, St. Andrew street.
D. TELFORD, F.C.A., Trustee, 40/41 Dame street.

MAYVILLE, 72 CLONLIFFE ROAD.

HAVING SOLD THE HOUSE, we will SELL THE FURNITURE THE FIRST WEEK IN JANUARY.
OUR SALE ON THE 8TH JANUARY WILL INCLUDE:—
"ELMVILLE," SERPENTINE AVENUE, ON 3½ ACRES.
JAMES FAGAN, Solicitor, 58 Rutland square.
8 HARCOURT TERRACE.
J. B. PEART, Solicitor, 55 Dawson street.

BATTERSBY & CO., AUCTIONEERS.
39 WESTMORELAND STREET, DUBLIN.

CO. MEATH.
GRANGE, DUNSHAUGHLIN.
TO BE SOLD BY AUCTION on WEDNESDAY NEXT, DECEMBER 17th, 1924,
At 2 o'clock p.m.,
The Interest in the above Farm, containing 65a. 1r. 09p., with dwelling-house and out-offices, as already fully advertised.
For Conditions of Sale apply to
Messrs. WM. MOONEY AND SON, Solicitors, 16 Fleet street, Dublin; or
R. & J. WILKINSON, M.I.A.A.
Auctioneers, etc.,
40 and 41 PRUSSIA STREET, DUBLIN.

STORE CATTLE SALES
EVERY TUESDAY. Entries invited.
R. & J. WILKINSON, M.I.A.A.
40 and 41 PRUSSIA STREET, DUBLIN.

SAILING KETCH "UNITY,"
WITH AUXILIARY MOTOR ENGINE, HUT, GEAR AND OFFICE FURNITURE,
FOR SALE BY AUCTION.
HANAN & CO., LTD. (In Voluntary Liquidation).
WE have been instructed by C. Brock, Esq., F.C.A., Liquidator, of Hanan and Co., Ltd., to SELL BY AUCTION, at NEW DOCKS, GALWAY, on TUESDAY, 16th DECEMBER, 1924, at 12 o'clock noon, the SAILING KETCH, "UNITY," with Kelvin Four-cylinder Auxiliary Motor, 25-30 h.p., measuring—Length, 60' 7"; breadth, 18' 9"; depth, 6' 6"; length of keel, 57' 5"; tonnage, 34.07. Also Hut, 39 feet x 21 feet. In good condition. Gear consists of 12 new blocks, iron chest case, steam carsten and boiler, wheel-house, 1 small Boat (D.), mainsail, mizzen sail and 2 foresails. Office furniture comprises—3 tables, chairs, filing cabinet, etc., etc. Terms—Cash, and 5 per cent. Auctioneers' Fees.
JOYCE, MACKIE & CO., M.I.A.A.,
AUCTIONEERS, ETC., GALWAY.

PORTERSIZE HOUSE,
BALLYTORE, CO. KILDARE.
SALE OF FEE-SIMPLE RESIDENTIAL HOLDING.

SUBSCRIBERS are instructed by W. H. Reynell, Esq. (who has purchased a larger holding), to SELL, BY PUBLIC AUCTION,
ON THE LANDS,
On MONDAY, 22nd day of DECEMBER, 1924,
At 12 o'clock
(if not previously disposed of by Private Treaty).
All that part of the Lands of Portersize, situate close to the town of Ballytore, and three miles from Castledermot and Grange Con Stations. The Lands contain 157 acres, Statute measure, held in fee-simple, subject to the annuity of £48 7/3, payable to the Land Commission under the provisions of the 1903 Act, the P.L.V. being £112.
These Lands are situate close to the County road, and are all in grass of prime fattening quality, except seven acres for roots. They are noted for their soundness and freedom from disease, and are fatten ready by early July. Sheep do exceptionally well, also.
There is a modern, two-storeyed slated residence on the Lands, in perfect order, containing 4 reception rooms, large hall, 4 family bedrooms, kitchen, pantry, and dairy. The farmyard is detached from the residence, and consists of Barn, Stabling, all slated and corrugated iron roofed, are in perfect order, and comprise—Car shed, garage for two cars, fitted with loose boxes, Piggeries, Fowl-house, Cattle Shed, Corn Store, Calf Pens, feeding house, stalls for 5 cows, large barn to hold 600 barrels of grain, large loft over same, Cart Shed, Harness and store, grains pit, stabling for 4 horses, man's room.
The Lands are well fenced, sheltered and watered, and divided into convenient divisions, with spring well at house and running water, never failing, through farmyard and on lands. Church, chapel, and schools are within ten minutes' walk.
The Clearance Sale will be announced later.
For full particulars and Conditions of Sale apply to
HENRY K. TOOMEY, Esq., Solicitor for the Vendor, Emily square, Athy;
or to
GAZE & JESSOP, M.I.A.A.,
Auctioneers and Valuers,
MARYBOROUGH.

TOWN OF KILLARNEY.
IMPORTANT AUCTION OF WELL KNOWN HOTEL AND PREMISES.

THE SUBSCRIBERS have been favoured with instructions from the National Bank, Ltd., TO SELL BY AUCTION at KILLARNEY, on FRIDAY, the 19th day of DECEMBER, 1924, at the hour of one o'clock, the Hotel and Premises situate at Main street, Killarney, and known as
"THE INISFALLEN HOTEL."
The entire premises are held under leases for ever, subject to a yearly adjusted rent of £26 3/4, except the premises fronting to the rere opening on to the Well lane, which are held under leases for 999 years at the nominal rents of 5/- per annum respectively, and a right of way to portion of the premises held under a yearly tenancy at Two Pounds per annum. The Poor Law Valuation of the entire premises is £435.
The premises offered for Sale are situate in the main street, which is one of the very best business centres of the town of Killarney. The Hotel is well known, and accessible for many years carried on in these premises an extensive and lucrative business. The premises comprise a frontage to Main street of about 33 feet, or thereabouts, and they have a depth of 385 feet, or thereabouts, and extend from the main street back to Lord Kenmare's demesne wall. There is a large yard with numerous out-offices and stabling, and coach-houses, etc., with separate entrances. If a purchaser did not require the rere premises and stabling, etc., same might be readily and easily disposed of at a good price, as there is a great demand for accommodation of this kind in Killarney; or they could be let at a substantial rent.
All rates and taxes will be paid to the last Gale Day preceding the date of purchase.
Immediate possession will be given to the purchaser.
The purchaser will be required to pay one-fourth of the purchase money and Auction Fees on the date of Sale.
For further particulars apply to
W. M. DUNNE, Solicitor, 7 Suffolk street, Dublin; or to
Messrs. SPILLANE & KELLY,
Auctioneers and Valuers,
KILLARNEY.

SALEROOMS, CATHERINE STREET, WATERFORD.
AUCTION OF ORIGINAL COLLECTION
WATERFORD CUT GLASS,
Including
CHANDELIER, SWANSKA AND ORIENTAL CHINA, UNIQUE LACQUER CABINET, CHINESE PICTURES, LONDON MIRROR, ETC.
TO BE SOLD BY PUBLIC AUCTION, AT THE SALEROOMS, CATHERINE STREET, WATERFORD, on TUESDAY, 16th DECEMBER, 1924, at 12 o'clock, by instructions of Miss Crosthwait,
THE BEAUTIFUL COLLECTION OF WATERFORD CUT GLASS, ETC.,
Including:
Table Service of 84 pieces (Salad Bowl, Rose Bowl, Claret Jugs, Decanters, Water Jug, Sugar Basin, Wines and Tumblers), Finger Bowls, Decanters, Rummers, Ale Glasses, Pepper Castors, Salts, Ink Bottle, 8-Light Chandelier, etc.; Jacobean Glasses on spiral stems.
Original Dinner and Dessert Service, part original and part copied in Swansea, 287 pieces; Oriental Plates and Dishes, Swansea Service, Willow Pattern, 95 pieces; Spode Breakfast Tea and Coffee Service, 64 pieces; Liverpool Dessert Service, 39 pieces; Liverpool Ware, Nankin China, etc.
Beautiful Lacquer Cabinet, standing on carved wood and gilt stand and carved and gilt top piece, with shelf, original handles, hinges, in original condition.
Set of 4 Chinese Pictures, painted on mirrors, original condition, and original Lacquer frames, 20in. x 16in.; Lacquer Boxes, Moorish Flint Lock Guns, Inlaid silver and ivory.
FOR ANOTHER ACCOUNT:
4 Waterford Cut Glass Candlesticks, Waterford Cut Glass Butter Dish, complete with plate and cover, etc.; Sheffield Plate, Wirework Cake Basket.
On View Monday, 15th, from 12 to 4 o'clock.
Sale on door to prevent overcrowding.
JOHN D. PALMER, M.I.A.A.,
Auctioneer,
CATHERINE STREET, WATERFORD.

BELFAST
DEADERS
THE IRISH TIMES is due to arrive in Belfast at 9.10 a.m. If it is not delivered within a reasonable time please communicate with our Branch Office, 130 Great Victoria street, Belfast.

LETTING OF
150 ACRES PRIME GRAZING
AT CARDIFFESTOWN, KILMESSAN,
On MONDAY NEXT,
15th DECEMBER, 1924,
At 12 o'clock.
Cards, with areas, on application.
GAVIN LOW, LTD.

STORE CATTLE SALE
At 50 PRUSSIA STREET, DUBLIN,
EVERY THURSDAY,
AT 11 O'CLOCK.
Entries Invited.
GAVIN LOW, LTD.
THURSDAY, 18th DECEMBER, 1.30.
11 SOUTH KING STREET.

PLANTS.
FRUIT TREES, XMAS TREES, ROSES, SHRUBS, Apples, Cherries, Currants, Gooseberries, Loganberries, Pears, Plums, Raspberries, Laurels, Climbers, Rhododendrons, Cordylines, Hedges, Plants, Rhubarb, Cabbage, Cauliflower Plants, Larch Poles. View 11 till 1.30.
ARTHUR JONES & SON.

LEGAL NOTICES.
SAORSTAT EIREANN.
IN THE COURT OF THE RAILWAY TRIBUNAL.
THE RAILWAYS ACT, 1924.
In the Matter of
THE AMALGAMATION OF THE GREAT SOUTHERN RAILWAY COMPANY
And
THE DUBLIN AND SOUTH-EASTERN RAILWAY COMPANY.

Whereas a proposed scheme (the Great Southern Railways Amalgamation Scheme, 1924) has been prepared by the Railway Tribunal, in accordance with the provisions of Section 3 of the Railways Act, 1924, for the amalgamation of the Great Southern Railway Company and the Dublin and South-Eastern Railway Company (including the City of Dublin Junction Railways and the New Ross and Waterford Extension Railways), and printed copies of the proposed scheme so prepared have been placed on sale and at the price as directed by the Minister for Industry and Commerce, and notice that such copies are on sale, and the place at which they could be obtained, was duly published in the Iris Oifigiuil of the 10th December, 1924.
Notice is hereby given that the Court of the Railway Tribunal will sit at the Council Chamber, City Hall, Dublin, on Thursday, the 1st day of January, 1925, at 11 a.m., for the purpose of settling, in accordance with the provisions of the said Act, the said scheme as prepared by the Tribunal.
It is requested that objections (if any) in accordance with the said Act to the said scheme be lodged in writing, and in the case of objections lodged to the Registrar of the said Tribunal, at No. 3 Upper Castle Yard, Dublin, so as to be received by him not later than the 27th day of December, 1924.
Dated this 12th day of December, 1924.
JOHN O'BRIEN, Registrar.
22/G. 8698. W.H.Co.

NOTICE OF CHARITABLE BEQUESTS.
In